THOUSANDS
Are regular readers of the classified ads; advertise today for a sale tomorrow.

DIXON EVENING TELEGRAPH

WEATHER
Showers; cooler Thursday; low tonight 50, high Thursday 58, low Thursday night 34.

NINETY-EIGHTH YEAR Number 236 Telephones 4 and 5 DIXON, ILLINOIS, WEDNESDAY, OCTOBER 6, 1948 14 PAGES PRICE FIVE CENTS

23 Saved in Crash Landing

—NEA Telephoto

All 23 persons aboard this DC-3 plane, which crash-landed on a Bahaman island while en route to Porto Rico, were rescued uninjured by the Coast Guard. Above, the passengers (upper right) trace a request in the sand for drinking water.

Braves Take Series Opener

"Meatball" Doomed; Sentenced to Die in Prison for Treason

Kawakita Asks Mercy; Protests Innocence in L. A. Court

Los Angeles, Oct. 6—(AP)—California-born Tomoya Kawakita, convicted of committing brutalities against American war prisoners while he was an interpreter at Japan's infamous Camp Ocyama, is under sentence of death for treason.

Federal Judge William C. Mathes yesterday sentenced the 28-year-old Nisei to die in the gas chamber at San Quentin prison. No date for the execution was fixed.

Morris Lavine, defense counsel, immediately filed notice for appeal. Lavine tried for hours to have the conviction set aside on grounds that coercion and undue influence had been exerted upon the jury.

Mother Writes to Judge

Kawakita—called "Meatball" by 35 ex-servicemen who testified against him—was convicted of treason Sept. 2 after eight days of heated deliberation and 11 weeks of trial.

In pronouncing sentence, Judge Mathes said that to spare Kawakita's life "would dishonor the memory of Pvt. Sadao Munemori" (Nisei winner of the Congressional Medal of Honor).

The convicted man's mother, Mrs. Tose Kawakita, buried her face in her hands when she heard the sentence. Judge Mathes disclosed he had received a touching letter from her which said if her son was guilty of treason, she did not want to live.

Protests His Innocence

Asked by the court if he had anything to say, Kawakita replied: "Your honor, I am innocent of this

(Continued on Page 2)

Jury Will Return Thursday for Case in Circuit Court

Petit jury members report again tomorrow morning in Lee county Circuit court, when a $1,500 damage suit brought by Stanley Pierce against Raymond Schnorr is scheduled for trial.

Pierce asks for damages resulting from an accident near Steward Oct. 8, 1946, when their cars collided on a bridge.

In a counter-claim, Schnorr is seeking the same amount in damages.

Cases scheduled earlier this week had been erased from the trial list by out-of-court settlements.

In County court, Judge Grover W. Gehant ordered Stanley Ackerson, 13, who with another inmate fled from the hospital several weeks ago and took a truck here which later ran out of gas, returned to the hospital for treatmen.

Ackerson had been judged sane at an earlier hearing. The other youth, Wallace Hicks, was adjudged feeble-minded and transferred to Lincoln state hospital. Ackerson is to be treated for encephalitis.

Asks Return to Prison; Living Costs Too High

Indianapolis, Oct. 6—(AP) — Walter C. Seward is back in jail today because the cost of living is too high outside.

Seward, who has spent 33 of his 54 years inside the state prison at Michigan City, yesterday asked parole officials to send him back to prison.

He had been freed on parole last Sunday and was working at a job parolee officials had obtained for him.

"I could't keep from violating my parole on just $25 a week," Seward said.

He was working at a tree nursery.

Seward was serving a life sentence for a slaying.

Order Report on New Phone Improvements

Springfield, Ill., Oct. 6—(AP)—The state commerce commission today ordered the Illinois Commercial Telephone company to make a report next Wednesday in Chicago on measures taken to improve its service.

In granting recent rate increases the commission stipulated that Illinois Commercial make improvements in local exchange and toll service. The commission said complaints had been received that these committments have not been carried out.

Illinois Commercial serves 580 communities through 181 exchanges in southern, western and central sections of the state.

New Price Tags on Meats Not Needed

Chicago, Oct. 6—(AP)—Just as some retail chain stores were beginning to cut pork prices for this week end, the hog market suddenly reversed its recent sharp decline today.

Prices turned upward 25 to 75 cents a hundred pounds after skidding $2.25 last week, $1.50 to $2.00 on Monday, and $1.00 to $1.50 yesterday. Today's top price reached $24.75, compared with $24.50 yesterday and the alltime record high of Sept. 19 at $31.85.

Livestock experts had predicted a cut in retail prices but some did not expect the lower prices immediately. But wholesale hog prices continued to tumble yesterday. Many retail stores are expected to pass on the lower prices to the consumer.

Chain store spokesmen in New York, Chicago and Cleveland announced price cuts ranging from two to as high as 20 cents a pound. The Kroger chain stores in the Chicago area this weekend will cut prices on more than 50 meat items, said W. C. Bell, branch manager. Most of the declines will range from five to 11 cents a pound. Some will be slashed 20 cents a pound compared to last weekend.

In Chicago yesterday wholesale hogs dropped $1 to $1.50 a hundred pounds bringing the break to $2.50 to $3.50 for the first two days this week. A net loss of about $2.25 extended throughout last week. Top price of $24.50 was the lowest at the Chicago Union Stockyards since June 9 and compares with $31.85 on Sept. 19, the all-time record.

Feller Drops Heart-Breaker to Johnny Sain: Score 1 to 0

Boston's Star Delivers First One-Run Shutout in 25 Years

Braves Field, Boston, Oct. 6—(AP)—Johnny Sain hurled the first 1-0 World Series shutout since 1923 today when he blanked Cleveland's Bobby Feller, to give the Boston Braves the opening game of the best-of-seven series before some 39,000 fans.

Sain, the rubber armed right-hander with the fancy curve ball, outpitched the great Feller who allowed only two hits in a heart-breaking loss. The Indians got four singles off Sain, a 24-game winner in the regular season.

Tommy Holmes, the Braves' chunky little right fielder, drove home the only run on this chilly afternoon with a single past third base scoring pinch runner Phil Masi in the last of the eighth.

It was the first 1-0 game since Art Nehf of the New York Giants shut out Joe Bush and the New York Yankees in 1923.

First Inning

Indians—Mitchell and Doby flied to Mike McCormick in left center. Boudreau fouled out to Rickert.

No runs.

Braves—Holmes lined out to Doby. Dark grounded out to

(Continued on Page 2)

Gov. Warren Routed From Bed by Flames

Chicago, Oct. 6—(AP)—Gov. Earl Warren, Republican vice presidential nominee, will speak at an Illinois GOP rally tonight at the International Amphitheater.

His speech will be broadcast over the CBS neetwork, including WBBM, Chicago from 9:30 to 10 p. m. (Central Standard Time), and over WMAQ, Chicago.

The California governor, heading westward on an extensive campaign tour, will be met at Gary, Ind., this afternoon by state GOP leaders.

A pageant by a Cook county GOP committee's All-American groups, representing 26 nationalities, and a program of musical entertainment will begin at 7:30 p. m. (Central Standard Time).

Gov. Dwight H. Green and Senator C. Wayland Brooks, Republicans seeking reelection, will be among other speakers.

Flames sweeping the rear truck of Warren's private car early today routed the governor and his family from bed and halted the vice presidential candidate's special.

None aboard the car was injured.

The blaze had its origin in a journal box, and a train staff member said it had seriously damaged the axle.

Flier Survives 20 Anguishing Days on Bleak Mountain Top

Casper, Wyo., Oct. 6—(AP)—A flier who survived 20 anguishing days on a rugged mountain near his dead companion is on the road back to life.

Marvin Alvey, 37, and Martin Mitzkus, 35, both of Forsyth, Mont., set out from Casper Sept. 16 in their light plane for a reunion in Denver.

The plane crashed in nearby desolate Deer creek range and Mitzkus, the pilot, was killed instantly. Alvey's ankle was shattered.

Alvey had 24 candy bars along, "just in case." He rationed himself to two-a-day. They ran out a week ago. He dragged himself painfully down a slope a half mile to water, time after time. Then he crawled back, afraid to leave the plane.

Every night he built signal fires. One went out of control, destroyed the wreckage and cremated his friend. Forest lookouts say they saw the little blazes, watched them go out, thought no more of them.

Unreported Until Sunday

Relatives didn't report the men's absence until Sunday. Those in Forsyth thought the men in Denver. Those in Denver believed them in Montana.

The 2151st Air Rescue Unit at Lowry Air Base, Denver, sighted the wreckage from the air Monday. A sheriff's party tried to reach the scene, but gave up in the dark. Alvey said he could hear them before they turned back but was too weak to shout.

Yesterday, Col. Richard T. Knight, of Washington, D. C., flew back and forth over the scene to guide a ground party to the wreckage.

Alvey, bearded and gaunt, greeted them with "I've been expecting you guys."

School Consolidation Loses in Springfield

Springfield, Ill., Oct. 6—(AP)—Voters have turned down a proposal to consolidate the Springfield school district with several adjacent districts.

In a special referendum yesterday, the vote was 7,898 to 627 against formation of a community unit school district. The proposal was defeated in each of the 34 precincts involved.

The Springfield district has 22 schools and 10,690 pupils. The proposed district would have included 58 schools with 13,570 enrollment.

Canterbury "Red Dean" on Canada Speaking Trip

Ottawa, Oct. 6 — (AP) — Dr. Hewlett Johnson, the "Red Dean" of Canterbury who recently was refused entry to the United States, will make a speaking tour of Canada next month, it was learned last night.

Hurricane Scrubs Florida Gold Coast; One Death Reported

Earthquake Kills 200 in Iran; Tokyo Awaits Severe Storm

Miami, Fla., Oct. 6—(AP)—South Florida's "gold coast" dried out today after a tropical hurricane scrubbed the area with wind and rain.

One person died of a heart attack and six others were injured in the greater Miami area but all Florida apparently escaped serious wind and water damage.

Cuba counted 11 dead, 300 injured and crop damage estimated at $6,000,000 when the storm raked the island before moving on Florida. Key West escaped serious damage.

The Caribbean-born storm scored a direct hit on Miami. The center of the great swirling mass passed directly over the city early last night, roared on to Fort Lauderdale and sliced out to sea at Pompano.

Moving Northeast

At 4 a. m. (CST) the hurricane was 120 miles east northeast of West Palm beach, moving up the Atlantic at 18 to 20 miles an hour.

Hurricane winds covered an area 50 miles in diameter around the center and gales extended outward 60 to 70 miles.

Continued northeast movement is indicated, the Weather bureau said, and some acceleration in forward speed is indicated. Shipping in the path of the storm was advised to exercise caution.

Sprouting at least three tornadoes before it left Florida, the hurricane dumped 9.56 inches of rainfall at the Miami international airport and flooded the western suburbs of greater Miami, Hollywood and Fort Lauderdale.

Tornadoes Flatten Houses

One tornado wrecked 13 houses and injured three persons at Pompano. Another twister hit near Opa-Locka where it flat-

(Continued on Page 2)

Test Proves Navy Can Fly Planes to Posts

Honolulu, Oct. 6—(AP)— The Navy sent 12 short range combat planes 2,426 miles across the Pacific yesterday to prove a point.

The point: To deliver such aircraft over ocean distances beyond their fuel capacity by the shortest, quickest route, let them fly with refueling stops aboard conveniently spaced carriers.

That's what the 12 fighters and dive-torpedo bombers did—and for the first time. They hippity-hopped from Moffett Field, Calif., near San Francisco, to Barbers Point, Hawaii, landing on two carriers in between. The elapsed time: 11 hours, 53 minutes.

Rear Admiral J. M. Hoskins, chief of staff to the commander of air, Pacific, reminded newsmen after the landings that the planes were "combat ready" for action when they arrived.

Now the Navy is planning a similar test hop with jet fighters.

The carrier Princeton refueled the 12 planes 800 miles from the California coast and the Tarawa did the job 1,600 miles out.

Most Serious Polio Crisis Now Feared

Chicago, Oct. 6—(AP)—A spokesman for the National Foundation for Infantile Paralysis has issued a warning that the nation is facing its most serious crisis in the battle against poliomyelitis.

James D. Cunningham, Cook county (Chicago) chairman of the Foundation, said the total number of cases reported in the United States has passed the 18,000 mark and is showing an alarming increase. The highest number of cases ever reported in the nation was 27,363 in 1916.

Addressing a regional meeting of March of Dimes campaign directors yesterday from Illinois, Indiana, Kentucky and Wisconsin, Cunningham said the increasing number of polio cases in many states points to a year's total of 28,000 cases—an all time high record.

Cunningham said outbreaks of the disease this year in Texas, North Carolina and Southern California have almost exhausted the Foundation's emergency epidemic aid resources. He said recruitment of a vast army of March of Dimes workers will be started at once to replenish the Foundation's emergency aid fund.

Special Commission To Suggest Sneek Garage Be Converted

Will Make Recommendation to City Council at Next Meeting

A public hearing commission last night recommended that Sneek Brothers be granted 90 days to convert their garage at 1112 Seventh street into residential property to industrial classification.

The commission's recommendation will be presented to the council in a formal report next week.

The Sneeks, ordered by the city to close their garage because they were operating it in violation of zoning restrictions, petitioned for industrial classification of the property several weeks ago.

Neighbors Object

Neighbors objected vigorously to the proposed change last night, however, at the hearing which was carried over after two previous postponements.

They argued that their taxes would be increased, that insurance rates would be higher, and that the value of their property would drop. They also objected to the noise and possible danger for children of the neighborhood.

The council will act when the commission's formal report is filed.

Mayor J. Fred Hofmann, on behalf of the council, also extended a vote of thanks to the Junior Chamber of Commerce for the "civic pride of the organization," demonstrated in its presentation of two-way radio equipment to the city. The Jaycees completed payments for the $2,500 equipment last week.

Hofmann also reported that the Illinois Northern Utilities company, studying plans now for improving street lighting in Dixon, will submit its recommendations in a month, with emphasis on resiments.

Next week's meetings will be moved back from Tuesday to Thursday night, because council members will be in Springfield Monday through Wednesday for a Municipal League meeting.

Joslyn Will Head Drive for Scouts

The annual campaign for funds for the combined Girl and Boy Scout programs in Dixon was formulated at a meeting of leaders of both organizations held last evening at the Loveland Community House. Richard A. Joslyn was elected to head the drive which will open Oct. 25 and continue through the 30th.

The budget for the coming year calls for the collection of $6,250 to be used for both the Girl and Boy Scout programs. Volunteer women workers will conduct a house-to-house canvass for donations for this worthy cause and chairman of the special soliciting committees were named last evening as follows:

Louis Berrettini, special donations; Henry Lovett, industries, factories, banks and theaters; Joe Miller, retail stores; Edward Jones, labor organizations; Robert Preston, professional men and women; Douglas Curran, taverns; W. E. Beanblossom, clubs; Vernon Duke, garages; Kenneth Mall, real estate and insurance agents; Paul Potts, restaurants; Chester Barriage, service stations and Frank Randall, outlying businesses.

EDITORIAL

ILLINOIS NEEDS GOV. GREEN

Dwight H. Green, now a candidate for re-election as Governor of Illinois, has proven his value as one of the really great governors of the states of the union. With one of the greatest states to govern and one of the biggest executive tasks in all the nation, he has acquitted himself in a manner that has been highly gratifying to his friends and supporters and has been of incalculable value to the citizens of Illinois. Our governor has made a fine and enviable reputation for himself and for his state over the length and breadth of the land as a business-like and capable executive. He has kept Illinois on a sound and safe financial basis during such unprecedented times. His entire administration of all the far flung ramifications of governmental detail and the gigantic task of successfully directing such a huge operation has been done in a calm and tranquil manner. And by the way, his campaign for re-election is typical of the character and manner of the man. It is quiet and dignified and a plain statement of facts. The frenzied attacks of his desperate opponents leave him cool and undisturbed. He knows that the voters are aware of the falsity of the silly charges being thrown about. He knows that the voters will realize that only an opposition with no real issue or any proper grounds for asking support would resort to such unwholesome garbage handling.

Governor Green's wonderful record as Illinois' chief executive speaks for itself. He will be re-elected for the simple reason that the people of Illinois want four years more of sanity and safety and progress in government.

THE EDITOR.

Russians Have B-25s, Are Based in Germany

Berlin, Oct. 6—(AP)—The Russians disclosed today they have some American B-25 medium bombers in Germany.

They revealed this in posting a warning at the four-power air safety center that they would conduct local flying in the allies' southern air corridor. This flying was scheduled at Koethen air field southwest of Berlin. The Russians specified that B-25's would be aloft.

International News of Day Summarized for Dixon Telegraph

Associated Press Editors Brief Reports From Around the World

(By the Associated Press)

All three western powers indicted Russia before the United Nations today for blockading Berlin. The Soviet delegate sat in alternately grim, bored and interested siletnce.

Andrei Vishinsky, the Russian deputy foreign minister, did not walk out as he hinted yesterday he would. Nor did he speak. After the U. S., British and French delegates made their cases accusing Russia of endangering peace by what they termed illegal action, the Security Council adjourned without setting another meeting date.

Should the UN decide on any action against Russia, a Soviet veto seemed certain. The Russian military governor of Germany said Saturday, in effect, that Russia will not abide by any UN deci-

(Continued on Page 2)

Pardoned Veteran Is Nearer to Death

Chicago, Oct. 6—(AP)—Freddy Caruso, 23-year-old war veteran who is near death, gave no response yesterday as his parents prayed at his hospital bedside.

Leo and Carmen Caruso came from their home in Asshtabula, O., to see their son, who has a brain tumor, in the Illinois Neuropsychiatric Institute. They had hoped he might regain consciousness long enough to learn he had been pardoned from prison.

The young veteran, who has lost his sight and most of his hearing, was pardoned last Saturday by Gov. Dwight H. Green of Illinois. He had been paroled in July to permit hospitalization but surgeons said the tumor is inaccessible for operation.

Caruso was discharged without honor from the Army because of a one-to-three year sentence for larceny at Peoria, Ill., in 1946. Gov. Green said he pardoned Caruso to aid his parents in their effort to clear the young veteran's war record.

Guard Against Fires In National Forests

Milwaukee, Oct. 6—(AP)—All national forests in Wisconsin, upper Michigan and Minnesota have been placed under camping and smoking restrictions because of fire hazards.

Jay H. Price, regional forester, said it was the first time such a ban had been imposed on all forests in the district simultaneously. Under state orders, all forest lands in northern Wisconsin and upper Michigan are under similar restrictions.

Price said a cumulative lack of rainfall since last autumn and the dead vegetation in the woods have created a situation similar to that which ended in the disastrous Maine fire a year ago.

The Weather

WEDNESDAY, OCT. 6, 1948
FORECAST FOR DIXON AND VICINNTY—Showers tonight and Thursday forenoon; cooler Thursday; low tonight 50, high Thursday 58, low Thursday night 34; southerly winds 20 miles per hour, shifting to northwesterly late tonight.

For the 24 hours ending at 7:00 y. m. Tuesday maximum temperature 64, minimum 43 (year ago 83 and 51); part cloudy.

Thursday—sun rises at 5:51, sets at 5:20.

TEMPERATURES

	High Yesterday	Low Last Night
Chicago	65	49
Cincinnati	61	42
Cleveland	55	45
Detroit	60	50
Indianapolis	56	47
Marquette	65	48
Memphis	76	54
Milwaukee	62	56
Bismarck	64	44
Des Moines	66	57
Duluth	65	53
Kansas City	79	58
Minneapolis, St.Paul	68	55
Omaha	72	58
St. Louis	70	52
Wichita	83	59
Atlanta	70	51
Boston	59	50
Jacksonville	71	61
Miami	79	68
New York	58	49
Brownsville	88	70
Fort Worth	88	68
Denver	69	37
Helena	48	32
Phoenix	91	62
Salt Lake City	55	40
Los Angeles	72	51
San Francisco	66	49
Seattle	58	47

ILLINOIS TEMPERATURES

Rockford	64	51
Peoria	68	54
Quincy	71	57
Springfield	70	54
Effingham	68	52

Truck Driver Told He Is Willed Fortune by Uncle He Saw But Once

Scranton, Pa., Oct. 6—(AP)—A truck driver, Walter Pearson, 52-year-old father of five, says an uncle in Montreal, Canada, for whom he was named, willed him $363,000, a mansion and a fishing lodge.

The 52-year-old truck driver said yesterday he saw his uncle, Walter Pearson, Montreal brewer, only once. Then last June a man said he represented the Montreal law firm of MacKenzie & MacKenzie told him of the legacy.

Advised of this, Pearson commented:

"I visited the law offices of MacKenzie & MacKenzie on the fifth floor of a building in Montreal during the week of Aug. 30 to Sept. 5. I went there with a man named MacDougall who worked for the firm."

The truck driver said he could not recall in what building the office was located but insisted "I was there. I drove there from Scranton." Asked where he stayed while in Montreal, Pearson said "The Queen's Arms hotel or some Arms. I'm not good at names."

He said yesterday that the man who identified himself as the law firm representative came to the Pearson home at No. 3 Just Right Place, Scranton, and asked if he ever had an uncle in the Canadian city.

"I told him I did," Pearson said, "and he told me I would hear from him later."

Subsequently, Pearson said, he was informed that he had inherited his uncle's estate. The uncle, a bachelor, had gone to Canada about 80 years ago, Pearson said, and made his fortune in the brewing business.

"I can't really tell you why I was left all the money," Pearson said, "but the lawyers up there agree that it's probably because I have the same name as my uncle."

"I guess you would say I was a little surprised," he added. "I'm going to keep on working."

Gruesome Ornaments Found in Nazi Concentration Camp Have Vanished

Munich, Germany, Oct. 6—(AP)—The tattoed-skin lampshades in the Ilse Koch case are lost, American war crimes officials here said today.

The skin and other gruesome ornaments from the Buchenwald concentration camp possibly repose among the souvenirs in the home of some American, they said.

But just who took them, or when, or how, is undetermined.

War crimes officials today gave this story:

Such objects as dried human skin apparently intended for ornamental purposes, and a shrunken human head, were found by American troops when they liberated Buchenwald.

Whether they ever belonged to Frau Koch is another question. Frau Koch, widow of one of Buchenwald's commanders, left the camp two years before the liberation and the discovery of the articles.

Her life sentence on war crimes charges was reduced in June to four years by an army review board. This action was widely criticized.

Prior to the Buchenwald trial, the skin and other articles were sent to Nurenberg for use in the Nuerenberg trial of Hermann Goering and other top nazis.

"The articles never came back to us," a war crimes spokesman said.

"They had a catalog system at Nurenberg. Then the man in charge of it went home. Another man took over and installed a different kind of system.

"Whatever happened to the skin and other articles we don't know. They just disappeared and we are unable to trace them.

"It's possible that somebody with access to the files thought they were no longer needed and took them as souvenirs."

SOME IN INDIANA

Michigan City, Ind., Oct. 6—(AP)—L. S. Schmuhl, now a deputy warden at the Indiana state prison, said today he had two pieces of tattoed human skin, but none of the lampshades reported missing in the Ilse Koch case.

Schmuhl gave this version of how the skins came into his possession:

He was serving as major in the AMG (American Military Government) and was attached to the Third Army at the time General Patton's Third Army liberated Buchenwald.

As Patton's Army pushed forward, Schmuhl was assigned temporarily as commanding officer at Buchenwald and held the post for about two weeks until relieved by an officer from the First Army.

A war crimes investigating team moved in during his brief term as commander and removed evidence from the camp, including the lampshades made of human skin.

Schmuhl said the team left behind the two pieces of skin which he brought home as souvenirs.

TOMORROW -- DIXON STORES WILL START REMAINING OPEN THURSDAY AFTERNOONS

NewspaperARCHIVE®
NewspaperARCHIVE®

MARKETS

Markets at a Glance

(By The Associated Press)

New York—

Stocks—Higher steels lead advance.

Bonds—Mixed: some rails improve.

Cotton—Quiet; trade buying hedging.

Chicago—

Wheat—Steady; trade light.

Corn—Steady; cash prices higher.

Oats—Steady; good shipping demand

Soybeans—Steady⅛ trade active; cash prices up.

Hogs fairly active and 25 to 75 cents higher; top $24.75.

Cattle—Generally steady to 50 cents lower, top $41.00.

Chicago Cash Grain

Chicago, Oct. 6 —(AP)— Wheat, No. 1 red 2.27; No. 4 red 2.22½.

Corn: new: No 2 yellow 1 61, No. 5, 1 43; old: No 1 yellow 1 66@67½; No. 2, 1.66@67½.

Oats: No. 1 heavy mixed 77½, No. 3 heavy mixed 77@77½, sample grade heavy mixed 71@74, No. 1 heavy white 78½@79, sample grade heavy white 71½@73, No. 1 heavy special red 78½

Soybeans: No. 2 yellow 2 44@44½ track country station No 3, 2.43 TCS; ..o. 1, 2.54 track Chicago! No. 2, 2.54@54¾ TC.

Rye: No. 1 plump 1 70.

Barley nominal, malting 1 24@62, feed 1.05@24 Field seed per hundredweight nominal; sweet clover 15.50@16 50; redtop 43.00@45 50; timothy 12 00@12.50; red clover 42.00@45.00.

Chicago Produce

Chicago, Oct. 6 —(AP)— (USDA)—Potatoes arrivals 138, on track 351; total U S shipments 1,270; supplies moderate, demand good, market about steady on best large russets firm on triumphs. Colorado red McClures 3.25@55. Idaho-Oregon russet burbanks 3 10@41; Minnesoat-North Dakota red river valley triumphs 2 45@50 Washington russet burbanks 3.45; Wisconsin bliss triumphs 2.80@85. ilmOiotdaensyebd..

Live poultry: towl steady, chickens unsettled: receipts 31 trucks, one car: prices unchaiged to a cent a pound lower: fob: roasters 30@35; fryers 34@39; croilers 35@38; balance unchanged.

Butter steady: receipts 418,152: prices unchanged except ½ cent a pound higher on 93 score AA at 66 5.

Eggs steady to firm, receipts 5,977; prices unchanged.

Chicago Grain Table

(By The Associated Press)

	Open	High	Low	Close
WHEAT—				
Dec	2.25	2.25½	2.24¾	2.25
May	2.17¾	2.18⅛	2.17⅝	2.17½
July	2.01¼	2.01⅞	2.01	2.01¼
CORN—				
Dec	1.40¼	1.41⅜	1.40¼	1.40¾
May	1.42⅛	1.42⅞	1.41⅞	1.42½
July	1.42⅞	1.43	1.42⅜	1.42½
Sept				1.41½
OATS—				
Dec	74	75⅛	74	74¾
May	74	74⅝	74	74⅛
July	69½	69⅝	69⅛	69¼
RYE—				
Dec	1.65½	1.66	1.65	1.65¼
May	1.67½	1.68	1.65¾	1.66¼
SOYBEANS—				
Nov	2.45	2.47	2.43¾	2.44¼
Dec	2.43½	2.46¼	2 43	2.43¼
Mar	2 44¾	2 46	2 43¾	2.43¾
May	2.45½	2.46	2.44	2.44¼
LARD—				
Oct ..	18.25	18.30	18 02	18.02
Nov ..	17.55	17.70	17.30	17 30
Dec ..	18.25	18.35	-8.10	18.10
Jan ..	17.92	17.92	17.55	17.56
Mar ..	17.57	17.65	17.35	17.35
May ..	17.52	17.60	17.40	17.40

DIXON CASH GRAIN BIDS

2 yellow corn—10 days ..	$1.45
2 yellow corn—October ..	1.34
2 yellow corn—Nov & Dec	1.24
32 No. 2 white oats	.67
No. 2 wheat—Sept. 15 ...	2.10
Soybeans—November	2.36

All Bids Subject to Confirmation

SAVE ON FEEDS

Dixon 40% Hog Balancer	$5.25
Dixon 32% Beef Supplement	4.50
Meat Scraps	5.80
Tankage	6.20
Soybean Meal	4.00
Linseed Meal	4.00
Cottonseed Meal	4.00
Bran	2.60
Midds	3.20

DIXON MILLS, Inc.
PHONE 325

Chicago Livestock

Chicago, Oct. 6 —(AP)— (USDA)—Salable hogs 5,500, total 8,500, fairly active, 25@50 cents higher on butchers; sows 50@75 cents higher, top 24.75 for few loads choice 230-260 lb! bulk good and choice 190-280 lb 24.00@24 50, heavier weights scarce, few 160-180 lb 23 00@24.00; good and choice sows under 350 lb 22.75@23.50; 375-450 lb 21.50@22.50; few heavier weights down to around 20.50; good clearance.

Salable cattle 9,000, total 9,300; salablie calves 500, total 500; slow, slaughter cattle steady to 50 cents lower; some steers weighing 1,200 lb upward 75 cents to 1.00 lower top 41.00 for a load of choice to yrime 1,137 lb fed steers; few loads choice light steers 39.50@40.00; bulk good and choice fed steers 30.00@38.50; common grass steers in load lots down to 21.00; early top 35.00 on choice fed heifers; very few beef cows above 20.00; odd head good young cows up to 22.00; canners and cutters 14.00@16.75, medium and good bulls 21.50@23.50; mostly 23.00 down; vealers 32 00 down; medium and good slaughter calves 19.00@23.00; stockers and feeders about steady.

Salable sheep 2,500, total 4,500, no early slaughter lamb sales, most bids 50 cents lower; 23.50 bid for good and choice native lambs held around 24.00; three decks medium to good 98 lb yearling wethers 20.00, deck lighter weights 20.25; these around steady not established on slaughter ewes

Estimated salable receipts tomorrow, 6,000 hogs, 4,000 cattle, and 3,000 sheep.

FIREPLACE FIXTURES

GRATES
SCREENS and IRONS
SETS OF FIRE TOOLS

MASSEY HARDWARE

ACE STORES

88 Galena Ave. Phone 81

Wall Street Close

Al Chem 185½, Allis Ch 32½, Am Can 82¼, Am Loco 22⅛, Am Power 9¾, Am Rad 14, Am Smelt 58¼, Am T & T 152⅛, Am Tob 61⅞, Anaconda 36, A T & S F 116, Baldwin 15⅛, Bendix Avi 35⅜, Beth Stl 36⅜, Boeing 41, Borg Warn 58⅜, Case 38⅛, Cater Tract 51⅞, C & O 37⅜, Chi & NW 19, Chrysler 58¼, Comwlth Eds 25¾, Cons Ed 23⅛, Cons Nat Gas 44½, Continental 56¼, Corn Prod 62¼, Corn Prod pf 167, Curt Wri 10½, Douglas 55, Dupont 170, Eastman 153, Gen Elec 39¾, Gen Fds 37, Gen Mot 61⅞, Goodrich 63, Goodyear 46⅜, Gt Nor Ry pf 43, Hudson Mot 15⅞, Ill Cent 36⅞, Int Harv 27⅛, Int Harv pf 162⅞, Johns Manv 78, Kennecott 53⅛, Kim Clark 20, Lib O I Gl 19⅞, Lib McN & L 6⅛, Marshall Fld 24, Montgom Ward 55⅞, Nash Kel 17¼, Nat Bisc 30¼, Nat Dairy Pr 27¾, N Y Cent 16¾, Nor Am Av 11, Nor Amer Co 15½, N Pac 21¼, Packard Mot 4⅛, Pan Am Airwy 8¾, Penney 46⅛, Penn RR 19, Phillips Pet 67¼, Repub Stl 29¾, Sears Roeb 40, Shell 37⅞, Simmons 30⅞, Socony 25¾, Sou Pac 18⅞, Sou Rail 58½, Spiegel 10, S O Ind 47¼, S O N J 78, Swift 30⅞, Texas 56, Union Carbide 40, Union Pac 90, Unit Air Lines 11¼, Unit Aircraft 27½, U S Rubber 45⅞, U S Steel 50¾, wWst Un Tel 18⅞, Westing Elec 27⅞, Woolworth 15½.

Deaths

Suburban—

CHARLES H. WEAVER

(Telegraph Special Service)

Polo, Oct 6 Charles H. Weaver, 66, died at 9 30 a. m., yesterday at the KSB hospital, Dixon, after a short illness.

Born in Mt Morris July 3, 1882, he was married Aug 20, 1909, to Stella Winebrenner, who survives, along with three sons, Chester, of Freeport, and Lester and Richard of Polo, and nine grandchildren.

The Weavers made their home in Polo continuously after their marriage.

The body was taken to the Melvin funeral home here, where funeral services will be conducted at 2 p. m., Friday, the Rev. Ralph Grieser of the Methodist church officiating.

Interment will be in the Mt. Morris cemetery. The Masonic organization will have charge of services at the grave.

Funerals

Suburban—

MRS. EDWARD WOLF

Sublette, Oct. 6 — (Special)— Funeral services for Mrs. Edward Wolf, 54, who died Monday morning at the Mendota hospital, were held at 1.30 p. m. today at the residence here and at St. Paul's Evangelical and Reform church, Old Chicago road, at 2 p. m. The Rev. Rolland Hasto officiated and burial was in Restland cemetery.

A lifelong resident of Sublette township, she was born Olga Weltzel, Jan. 7, 1894. Her husband and one daughter, Velma, survive.

"Meatball" Doomed;

(Continued from Page 1)

charge . . . I as kyour honor for mercy."

Judge Mathes said the sentence was not based on the brutalities with which Kawakita was charged.

"His crime,' the jrist explained, "is that he said from 1943 on he did everything he could to help Japan win the war. The testimony left no doubt that he would willingly have blown up the Pacific fleet or disclosed the secrets of the atomic bomb if he had the ability to do so Why he wished to return to this country remains his secret."

PERSONALS

Harold Cook is attending the State Chamber of Commerce annual meeting in Chicago at the Palmer House.

Mayor Fred Hofmann was transacting business in Chicago today.

—BAKE SALE Sat., Oct. 9, at Dixon Floral Shop Benefit of the Loveland Girl Scouts. Advt3

Fred J. Keirsten of Amboy was a Dixon business visitor this afternoon.

Harry Lager visited with friends in Amboy last evening.

Arthur White submitted to an appendectomy Tuesday morning at K. S. B. hospital.

Mountain Climbers Find Youth Dead on Slope

Quilcene, Wash., Oct. 6 (AP)— Mountain climbers, who scaled the Brothers peak in the Olympics in an effort to rescue an injured high school student, found him dead yesterday in his sleeping bag.

The boy, 17-year-old Robert Thorson of Bremerton, had suffered head injuries in a 40-foot fall 24 hours earlier.

A companion wrapped him in his sleeping bag at the 6,000-foot level of the 6,800-foot snow capped peak and then led searchers to the scene. Doctors estimated that Thorson had died an hour after being injured.

Feller Drops Heart-

(Continued from Page 1)

Robinson. Torgeson was called out on strikes.

No runs.

Second Inning

Indians Gordon looked at a third strike. Keltner singled over Elliott for the first hit of the series. Judnich lined to Holmes Robinson grounded out to Torgeson.

No runs, one hit, one left.

Braves Judnich gathered in Elliott's short fly. Rickert lofted to Doby. Salked swung at three pitches.

No runs

Third Inning

Indians Elliott muffed Hegan's sharp grounder and the runner was safe Feller struck out Mitchell fouled to Elliott Hegan stole second. Doby was thrown out by Dark.

No runs one error, one left.

Braves M. McCormick popped to Boudreau Stank popped to Keltner. Sain fouled out to Robinson.

No runs

Fourth Inning

Indians Boudreau struck out Gordon singled to center Keltner struck out on a hit and run play and when Salked dropped the third strike Gordon reached second, credited with a stolen base. Salked had to throw to first to retire Keltner. Judnich flied to Holmes.

No runs, one hit, one left.

Braves -Feller threw out Holmes. Gordon threw out Dark Torgeson walked on five pitches, and stole second. Mitchell got Elliott's looping fly inside the third base foul line.

No runs one left.

Fifth Inning

Indians Robinson flied out to Holmes. Hegan singled. Feller sacrificed in front of the plate, Salked to Torgeson, Hegan taking second. Mitchell sent an easy fly to Rickert.

No runs, one hit, one left.

Braves - Rickert singles past Robinson for Boston's first hit. Salked sacrificed him to second, Hegan to Robinson. M. McCormick popped to Gordon. Feller threw out Stanky.

Sixth Inning

Indians Doby singled to center. Boudreau bounded to Dark who threw him out, Doby taking second. Gordon flied to Rickert. Keltner sent Rickert almost to the left field wall for his 350-foot line drive.

No runs, onehit, one left.

Braves Boudreau threw out Sain. Holmes flied out to Mitchell. Doby sauntered in to take Dark's lazy fly.

No runs.

Seventh Inning

Indians - - Judnich flied to Holmes. Robinson flied out to Holmes. M. McCormick came in fast to get Hegan's bid for a Texas Leaguer.

No runs

Braves -Torgeson went out, Robinson to Feller, who sustained a superficial spike wound on a very close play Feller threw out Elliott. Rickert popped to Boudreau.

No runs

Eighth Inning

Indians Feller struck out. Mitchell flied to M McCormick. Rickert got Dody's high foul fly.

No runs.

Braves Salked walked on five pitches Masi was sent in to run for him McCormick sacrificed him to second, Feller to Robinson. Stanky was walked intentionally. Sisti ran for Stanky. Sain lined out to Judnich Holmes singled into left, Masi scoring and on Mitchell's throw to the plate Sisti raced to third and Holmes to second. Keltner threw out Dark.

One run one hit two left.

Ninth Inning

Indians - Masi replaced Salked, and Sisti replaced Stanky for the Braves Boudreau sent M McCormick almost to the left center field wall for his long smash Gordon popped to Dark. Elliott threw Keltner's bounder wild and Keltner reached second Judnich took a third strike to end the game.

Cleveland (AL) 000 000 000 – 0 4 0
Boston (NL) 000 000 01x – 1 2 2

Feller and Hegan; Sain and Salkeld, Masi (9).

"Limited Number" of Commutations Urged

Washington, Oct 6 —(AP)—A special army commission has recommended sparing the lives of a limited number of 139 nazis sentenced to die for war crimes, Army Secretary Royall said today.

Army officials refused to say how many commutations have been recommended to Gen Lucius Clay U S military governor in Germany.

Among the 139 given a stay of execution last spring following the Dachau trials were 17 men convicted of killing unarmed American prisoners at Malmedy, Belgium, during the Battle of the Bulge.

It could not be learned if any of the Malmedy criminals are on the secret list of commutations sent for Clay's consideration.

The special commission also recommended that a "permanent clemency program" be set up for all the Dachau prisoners.

Army guns put up in cans can be preserved in perfect working order for 50 years, ordnance experts estimate.

Local Briefs

Announce Meter Collections—

Parking meter collections during September totaled $2,501.54 City Clerk Wayne Smith revealed last night.

Meeting Place Changed—

Cub Scouts Pack No. 322 will meet at the Dixon Armory building at 7:30 Thursday evening instead of at the North Central school. All Cubs are urged to be present.

Licensed Here to Marry—

A marriage license was issued yesterday to Duane C. Reynolds and Delores Nass, both of Franklin Grove, in the office of County Clerk Sterling Schrock.

Quartette to Morrison—

Members of the Dixon barber shop quartette will go to Morrison Thursday evening to participate in a recital to be held in the Morrison coliseum. Some of the Dixon quartets will be heard during the program and all will join in the choral section.

Propose Fire District—

Judge Grover W. Gehant has issued an order in Lee County court calling for an election on the proposed formation of the Lee Community Fire Protection district, embracing territory in Lee and DeKalb counties including the village of Lee.

Earle Speaks in Elgin—

John Earle spoke last night on the National Fire Prevention Week program of the Elgin Lions club, and discussed problems of prevention after the meeting with club members in company with Deputy Chief Schultz of the Elgin department.

Gas Tax Allotments—

Allotment of $1,384,372 to Illinois counties as their net share of motor fuel tax receipts for September was announced today by Mark A. Saunders at Springfield. Lee county's allotment amounted to $7,922; Ogle county, $8,185; Bureau county, $9,701; DeKalb county, $10,172; and Whiteside county, $11,250.

More Rural Power Lines—

The Illinois Commerce commission today authorized the Illinois Northern Utilities Co. to construct 30.5 miles of electric distribution lines in Lee, Whiteside, Mercer, Ogle, DeKalb, Boone, Bureau, Henry, Kane, LaSalle, McHenry, Jo Daviess and Stephenson counties.

Accidents Bars Vacation—

Mrs. Russell Brown, Polo, former Dixon school teacher, is confined to Blessing hospital, Quincy, with injuries received when the car in which she and her husband were riding upset on a road near there Monday. The Browns had left only a few hours earlier for a short vacation trip. Brown was uninjured.

TWo Enlist In Army—

Robert H Jacobs, 20, son of Mr. and Mrs. Henry W. Jacobs, route 4, Dixon, and Henry L. Knoll, 20, son of Mr and Mrs. Theodore F. Knoll, route 2, Amboy, have enlisted for three year terms in the U. S. Army at the Dixon recruiting station. Both have been assigned to Camp Breckenridge, Ky., for their basic training, upon the completion of which they will be sent to the corps of engineering, far east command.

TO Policemen's Meeting—

Chief Harry Fischer and Charles Tuttle will represent the Dixon Police Benevolent & Protective association at the organization's state convention in Springfield Oct. 25-26 They were named to make the trip at a meeting of the local group in City hall last night. Earl Kelchner was elected local secretary, succeeding Ray Wilson.

Dixon Youths Enlist—

Two more Dixon youths have enlisted in the U. S. Army for three year periods. Warren E. Hatch, 18, son of Mrs. Frieda Doroty, 115 North Hennepin avenue and Robert D. Mooney, 19, son of Mr and Mrs. Arthur N. Mooney, 115 N Hennepin avenue, have been assigned to Fort Breckenridge, Ky, where they will receive their basic training in the mechanized cavalry after which they will be assigned to the far east command

Ignoring Sign Costly—

George L. Kinne, Chicago, may pay attention to Dixon signs the next time he comes to town Yesterday Kinne parked his car in a "no parking" space on Third street near the City bus depot At 3:15 a bus driven by George Morgan backed out of the terminal and crashed into the Kinne car, denting the left front fender, police reported today.

Two accidents Reported—

Two auto accidents were listed on the police docket today. At 12:45 p. m. yesterday considerable damage was caused when cars operated by Robert Morris and Harold Blackburn, both of Dixon, crashed on East Bradshaw street at North Ottawa avenue. Later, at 4:15 p. m., a fender on a car driven by Leonard Ashford was damaged when Logan L. Webb, Rockford, opened a door on his parked car, hooking the Ashford car's fender. The Webb car was parked on West First street, near the Dixon hotel.

International News

(Continued from Page 1)

sion.

Philip C. Jessup of the United States said while the blockade, imposed in June, remains it is "the insuperable obstacle to free negotiations." He called it a threat to peace, a starvation device and an illegal power play.

Sir Alexander Cadogan of Britain and Alexandre Parodi of France also criticized Russia.

Two U. S. Delegates Report

President Truman summoned Secretary of State Marshall home from Paris by Saturday for a report. John Foster Dulles, another UN delegate, is home already and is reported to have told the GOP presidential candidate, Thomas E. Dewey, relations with Russia are more critical than at any time since the war.

The U. S. military government's official German newspaper said the Cominform—the Communist information bureau—met recently in Dessau in the Russian zone of Germany. German Communists attended. A major item was reported to have been a discussion of "the attitude of the Cominform in the event of open conflict."

Jap Cabinet to Resign

The coalition cabinet of Premier Hitoshi Ashida will resign Thursday, Cabinet Secretary Gizo Tomabechi told a press conference at Tokyo.

Tomabechi said the premier had agreed to a demand by the Social Democratic party that the cabinet resign en bloc.

The Soviet weekly New Times says western Europe's five-nation military alliance is designed "for aggression against the Soviet Union."

Referring to the announcement of an alliance made in Paris last week by the defense ministers of Britain, France, Belgium, The Netherlands and Luxembourg, the New Times said this was another case of "guns instead of butter."

Chiefs of staff of the five nations met in London yesterday to thresh out what the alliance will need to build an effective military barrier against Communism.

Chinese National troops were reported to have abandoned Chang Chun, capital of Manchuria. Chinese Communists surround the city. Pilots of two American-owned planes said Russian fighter planes harrassed them in flights over Manchuria. Korean Home Minister T. Y. Yoon said four trainmen confessed and then denied they carried out Communist orders to cause a recent train wreck which killed 36 Americans.

Hurricane Scrubs

(Continued from Page 1)

tened two dwellings. A third sliced the top off a two-story dwelling four miles west of Fort Lauderdale.

The storm lashed Miami with sustained winds of 78 miles an hour and gusts up to 90. West Palm Beach had winds up to 62 miles an hour.

Winds up to 130 miles an hour raked Cuba from Puerto De La Colombia to Puerta De Mariel. The fishing port of Batabano, 30 miles south of Havana, was hard hit. Havana was without lights last night.

The storm came just two weeks after another hurricane poured six inches to a foot of water over the southern half of Florida. That storm flooded thousands of acres of farm and grazing lands around Lake Okeechobee

The weather bureau said the current hurricane was average and set no records for wind, speed or low pressure.

Tokyo, Oct 6 (AP)—Tokyo's highly populated area braced for a severe storm, sweeping in from the Pacific tonight, as Okinawa counted damage of at least $10,000,000.

The brunt of the storm was expected to pass within 60 miles southeast of Tokyo early tonight. Heavy rains and winds preceded it.

American casualties were reported at Okinawa.

IRAN EARTHQUAKE

Tehran, Iran, Oct. 6—(AP)— Two hundred persons were killed and thousands were injured by an earthquake last midnight, a dispatch from Meshed said today.

Damage was reported great. The dispatch said parts of the famous Meshed mosque called Gowharshad collapsed.

Meshed is the capital of Khorasan province, in eastern Iran

A walled and holy city, Meshed lies on a fertile plain about 100 miles northeast of Tehran. It contains the superb mausoleum of the Imam Riza, which is visited annually by about 100,000 pilgrims. Commercially, it is an important regional trade center.

Report 13 Eskimos Lost In Bering Straits Now

Nome, Alaska, Oct. 6 —(AP)— Thirteen American Eskimos were reported long overdue today on their annual trading trip across the Bering Straits to the Siberian mainland.

HAPPY BIRTHDAY

Oct. 7—Mary Jane Stomberg, Floyd D. Chapmai, George T. VanNuys.

SOCIETY NEWS

C.A.R. Present Musical Pageant for D.A.R. Sat.

The Dixon chapter of the Daughters of the American Revolution held a joint meeting with the Hickok Society of the Children of the America Revolution Saturday afternoon at Loveland Community House.

The children had prepared a musical pageant in costume, with characters and events of early American history portrayed in a number of short songs sung by the group. Jeannie Johnston read the accompanying narrative. The youngest member of the cast was Peter Nichols as Paul Revere, who rode across the quist, "Chipper" Nichols. Lee and Gretchen Pana, Don and Gary Reeder and Dessa and Linda Trautwein.

During the short business meeting which followed the program, members were asked to bring rags suitable for dust cloths to the November meeting. These will be used at Memorial Continental hall, Washington, D. C., where they are much needed.

Sherbert, punch and cookies were served during the refreshment hour. Hostesses were Mrs. A. F. Moore, Mrs. James Ballou, Mrs. Claude Horton, Mrs E A. Jones, Mrs. Curtis Taylor, Miss Ruth Dysart, Miss Carrie Swarts, Miss Mary Alice Buchanan and Miss Jean Hitchcock

stage on a hobby stick The others who took part were Jon and Kay Fulfs, Priscilla Carpenter, Julia Horton, Frederick and Richard Johnston, Martha Lindquist, "Chipper" Nichols.

Walnut Scene of Much Activity

(Telegraph Special Service)

Walnut— Fifty guests were present at a post-nuptial shower honoring Mrs. Neil Stiver, Jr., Thursday at the Christian church parlors. The gifts were presented to the honoree at a table prettily decorated in pink and white.

Birthday Dinner

Mrs. Mary Bohler was honored at a birthday dinner Thursday at Starved Rock Lodge. It was her 89th birthday. Present were her children, Mrs. Hadra Schrader, Miss Elsie Bohler of Chicago and Mr. ad Mrs. Vern Harrison.

Annual Homecoming

The Christian church had its annual homecoming October 2 with two services and a basket dinner.

Phidian Art Group Hears Miss Eustace

Members of the Phidian Art club met Tuesday afternoon at the home of Mrs. E. H. Prince.

Miss Anne Eustace talked to an appreciative audience on Egyptian culture. Mrs. H. U. Bardwell presided at the attractive tea table.

TRIO ENJOYS SCENIC TRIP

Mr. and Mrs. Warren J. Leake of Amboy and daughter, Mrs. Stanley Myers of Arlington Heights, returned Saturday evening from a conducted tour of the Pacific Northwest. Below are a few highlights of the trip.

They spent some time in Seattle. On an all day boat trip they enjoyed seeing Vancouver. On their way to Portland, Oregon they passed through six inches of snow high up in the mountains. In each city visited sight seeing tours were made. San Francisco was much enjoyed viewing Fishermans Wharf, Cliff House and Seal Rock on the Pacific. The famous Chinatown was visited and an afternoon was spent in the Muir Woods seeing the beautiful and impressive Red Woods.

In Los Angeels where the Biltmore was their headquarters, side trips were taken to Catalina Island and Pasadena Pacific Palisades. One of their tours took them through Warner Brothers studio where movies were being shot and several prominent stars were seen. Another tour took them through the various radio stations. They ate at Tom Brenneman's, the Brown Derby and Earl Carrols. They also took a trip through Forest Lawn with all of its famous little churches. Going to San Diego a tour of the city was made and a while was spent at Tia Juane, Mexico, a quaint Mexican town.

The party returned on the "El Capitan" through Arizona, New Mexico, Colorado, Kansas and Iowa, after completing a most enjoyable 8,000 mile trip by rail and water.

LINE 4 OF G. R. O. P. HAS REUNION

Lowell park was the scene of the reunion Sunday when 230 former employees and their families of Line four of G.R.O.P. met. A delicious picnic dinner was served at 1 p. m.

A business meeting was held in the afternoon with Daisy Smith acting as chairman. It was decided to hold the reunion next year on the fourth Sunday of July at Lowell park. The following officers were elected: Chairman—Dave McCombs of Rock Falls; Secretary-Treasurer and Advertising—Jeanette Jones of Amboy; Program committee — Dorothy Treadwell of Amboy and Helen Bruce of Rochelle; and Tables—Vic Smith of Rock Falls and Tom Rock of Dixon.

The following program under the direction of Loretta Lucas Strubel was presented: vocal by LeRoy and Charles Riterman accompanied with an accordian played by their mother, Elvira Riterman; tap dance by Dolores Cheshier; duet by Shirley and Louise Bailey; accordian solo by Elvira Riterman and harmonica and song by Mac Taylor. The Harmon school band under the direction of Professor Lehman gave several fine selections.

All enjoyed a good time renewing acquaintances and visiting with former co-workers.

LEE CENTER UNIT MEETS

Eighteen members and two guests of the Lee Center Unit of Home Bureau met at the home of Mrs. Vernon Pomeroy, October 1 Mrs. Paul Hann was co-hostess.

Mrs. Pomeroy gave the major lesson, "Quick Mixes" with demonstration. The health lesson was given by Mrs. Mattie Klausen and the minor lesson was given by Mrs. Roy Conibear.

A collection was taken for the polio fund . The October meeting will be held at the home of Mrs. Roy McCracken.

PALMYRA GRANGE MEET

The Palmyra Grange will hold its monthly business meeting at the Palmyra hall, Friday evening, October 8 at 8 o'clock. The delegates who attended the State session at Springfield will be present to give their reports.

Refreshments will be served by the committee: Mr. and Mrs. John Shaeffer, Mr. and Mrs. Charles Mensch and Mr. and Mrs. Lawrence Cornelius.

CIRCLE I TO MEET

Circle I of the W.S.C.S. of the Methodist church will hold its October meeting at the home of Mrs. A. E. Marth, 421 Ottawa avenue, Friday evening at 7:30.

Jay Fipe will show travel pictures of the southwest. A large attendance is hoped for.

GUEST DESIGNER

Harold Cook was in Chicago recently where he was guest designer at Bright's School of Floral Design. Mr. Cook demonstrated Fall and Christmas arrangements.

CRUSADER CLASS TO MEET

The Crusader class of the Church of the Brethren will meet Friday evening in the church parlors for their monthly social. A scramble supper will be served at 7 o'clock.

METHODIST STUDY CLASS

The Study class of the W.S.C.S. of the Methodist church will be held at the Methodist parsonage Thursday, October 7, at 7:30 p.m.

ELDENA W.S.W.S.

The Eldena W.S.W.S will meet with Mrs James McWilliams tomorrow, Thursday, afternoon at 2 o'clock.

Births

SCOTT—Word has been received from Beloit, Wis., of the birth of a daughter, Diane Lynn, to Mr. and Mrs. Robert J Scott, formerly of Dixon. The father is the grandson of the late Mr. and Mrs. George Carpenter. Mrs. Scott is the former Delores Trenda of Grand Forks, N. D.

Some farmers cover vegetable plants with paper bags to protect them against damage from frost.

VFW Auxiliary's First Wheel Chair Here; Now in Use

The first wheel chair, purchased by the VFW Auxiliary here with proceeds from the organization's county-wide campaign for hospital equipment, went into immediate use after its arrival here this week.

Mrs. Isabelle Levan, 85, will use the chair in home while she recuperates from a broken hip.

The campaign, sponsored by the Auxiliary and conducted by members of the Capper publication field staff, started two weeks ago and will be completed by Oct. 15, it was announced. The hospital type equipment is available from the unit in Dixon for use in any Lee county home at no cost other than that users are asked to arrange transportation to and from their homes.

Balance of the equipment will be purchased upon completion of the campaign when the exact amount of proceeds is determined, and the group can decide what type can be ordered.

Mrs. Dorothy Welch, president of the Auxiliary, extended the group's thanks to people in the community for their cooperation.

VFW Post Marks 25th Anniversary

Horace F. Ortt Post No. 540, Veterans of Foreign Wars, will celebrate the silver anniversary of its foundings with appropriate ceremonies and special activities during the week of Nov. 8-13 it was announced yesterday by Norman Wallin, post commander.

Tentative plans for the observance will be formulated Thursday night at a meeting of all post members at the VFW club, East River road. Wallin urged all members to attend the meeting and assist in preparations for the celebration The meeting is scheduled for 8 p. m.

Remodeling and repainting activities conducted during the summer months at the club have been completed for the special activities during the celebration.

State Income Tax Proposed by Jury

Wheaton, Oct. 6—(AP)—The DuPage county grand jury recommends replacement of the personal property tax with a state income tax and abolition "if possible" of the state property tax.

The jury recommendations were made yesterday in a report to Circuit Judge Win G. Knoch of Naperville. The jury sessions resulted from widespread protests in the county over increased taxes.

The report suggested "all personal property tax be abolished and replaced by something in the nature of a state income tax, and that, if possible, the real estate tax be abolished and replaced by the state income tax".

The second recommendation was that the state return to counties 50 per cent of the sales tax—this to be used for schools.

Other recommendations were:

1. Full-time county assessors with "competent" deputies.

2. Legislation to insure the purchaser of tax delinquent property against losses during the two-year wait for the owner to redeem.

3. That no referendum on a bond or tax question be valid unless 25 per cent of the eligible voters vote.

K. S. B Hospital

Admitted: George Behrens of Sterling; Howard Shaw of Amboy, Mrs. Faye Zuend and Mrs. Julia Hance.

Discharged: Mrs Dorothy Duffy, Master Richard Rorer, Charles Heckman, Mrs Mary Mantsch, Mrs Betty Bradley and Master Jackie Jasper.

Total reserves behind policies in force in U. S life insurance companies totaled nearly $45 billions at the end of 1947.

FLORAL TRIBUTES

To those who love the tribute that flowers convey at a Funeral Service, a colorful setting affords a lasting memory of the thoughtfulness of friends.

Special equipment here enables each floral gift to be displayed to advantage. We keep a careful record of flowers and later give the cards to the family for acknowledgement.

This is one of the many services we provide for the convenience of the public.

Chapel Hill

FUNERAL HOME
"Everything in One Place at Time of Need"
PHONE 239

NewspaperARCHIVE®

Anniversary Sale

It's our anniversary — and yours! For it's you, our customers, who've made it possible for us to celebrate And this is our way of saying—"Thank you—and come in again!" More than $500.00 Free Groceries and Meats to be Given Wednsday Night and Thursday.

NATIONALLY ADVERTISED BARGAINS

BAKER'S COCOA lb 33c
FORDENS INSTANT MIX HOT CHOCOLATE 23c
DIAMOND Crystal Salt 2 lb pkgs 15c
NATIONAL Nabisco Grahams lb 27c
BORDENS HEMO 1 lb can 59c
SHREDDED Wheat 2 pkgs 33c
BORDENS Instant Coffee 2 oz 39c
CRESCENT 5 MIN MACRONETS 2 lb pkg 35c
SAWYER Butter Cookies 23c
SUNSHINE Crispy Crackers lb 25c
Ritz Crackers 1 lb pkg 29c
SILVER TIP Jelly 2 lb jar 23c

10% DISCOUNT

Off Regular Retail Price

ON ALL CASE LOTS OF MERCHANDISE LISTED BELOW:

- Crescent, No. 2½ Can Pumpkin
- Van Camp's Red Beans
- Van Camp's (N.O. Style) Red Kidney Beans
- Stokley's No. 2 can Pumpkin
- Honey Dew Peas
- Stokley's (Fr. style) Green Beans
- Van Camps' Chili Con Carne
- Stokley's Catsup
- None-Such Whole Peeled and Unpeeled Apricots

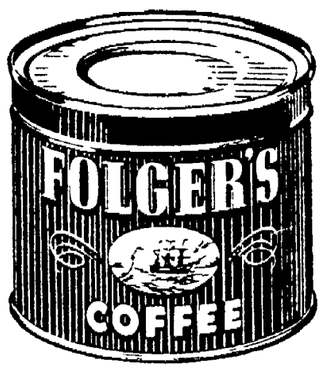

COFFEE DEMONSTRATION
1 lb. 51c - 2 lbs. 98c

CRACKIN' GOOD Cookies Party Ass't. 1-lb. pkg. 44c
MIRACLE WHIP SALAD DRESSING ½ Pt. 23c Pts. 37c Qt. 63c
Ice Cream Hey Bros. ½ Gal. 89c
FLAVOR KIST COCOANUT BAR pkg. 27c
SWIFT'S HOUSEHOLD Cleanser 2 for 21c

DREFT pkg. 29c
VEL pkg. 29c
Ivory Soap Lge. 2 for 31c Med. 3 for 29c
OXYDOL pkg. 29c
CARNATION Malted Milk With Shaker Only 65c
HOLSUM SWEET MIXED or TASTY SLICED PICKLES 8-oz Jar 17c

REG. 29c SELLER Mop Sticks Only 19c
ATTENTION! MR. FARMER Block Salt Only 39c
TEST MARK Wax Paper Only 25c
Spic & Span pkg. 19c
EAGLE BRAND SWEETENED MILK Can Only 19c

3 cans for 39c

Crisco 1 lb. 39c
3 lbs. Only $1.07

CANNED FOODS

FOR CREAMING VEGETABLES—USE PET MILK

NONE SUCH, WHOLE, UNPEELED APRICOTS No. 2½ Can 33c
STOKLEY'S CATSUP 14 oz Btl 19c
STOKLEY'S SLICED Green Beans 2 No. 2 cans 35c
RAGGEDY ANN, STUFFED OLIVES 3½-oz jar 19c
RAGGEDY ANN "PEE WEE" PEAS 2 No. 2 cans 45c

Fresh 'Fresh' Fruits & Vegetables Daily

LOWEST PRICES IN TOWN

PURE CANE SUGAR 5 lbs. 45c
10 lbs. 89c

HONEY DEW PEAS 2 No. 2 cans 29c
CRESCENT FANCY PUMPKIN 2 No. 2½ can 25c
OLD SOUTH ORANGE & GRAPEFRUIT JUICE 46 oz can 23c

FRESH FRUITS • VEGETABLES

NO. 1 RED (The Best) JONATHAN APPLES Bu. $3.99
NO. 1 COBBLER POTATOES 100-lb Bag $2.79
CALIFORNIA JUICY ORANGES doz 35c

CHOICE MEATS

USE PET MILK IN ALL YOUR COOKING

READY TO EAT Picnic Hams lb. 49c

KRAFT VELVEETA CHEESE 2 lb box 89c
DELRICH OLEO lb 39c
SWIFT'S PREM 12 oz can 49c
LEAN MEATY BOILING BEEF lb 39c
RIB OR LOIN END PORK ROAST lb 59c

KERBER'S PURE LARD lb. 25c

SWIFT'S CHOICE CUTS Sirloin Steaks lb 79c
GRADE A SLICED BACON lb 59c
FRESH GROUND—ALL BEEF HAMBURGER lb. 49c
STANDARD DAIRY CREAMED Cottage Cheese Ctn 15c
SLICED BACON ENDS lb 32c

FROZEN FOODS

Birdseye Grapefruit WHOLE SECTIONS IN SYRUP 2 1-lb pkgs. 19c

Baby Green Lima Beans 12-oz. pkg. 33c

Valuable prizes for answering questions that will be easy for every housewife who buys food for her family. Visit our store and inspect the displays.

OPEN HOUSE TONIGHT 7:30

FREE—Sacks of Grocries worth $4.00 to $5.00 to be given away absolutely FREE! Just be here! FREE Sandwiches, Cookies, Coffee — Baloons for the Kiddies. Roses for the Ladies!

PLOWMAN'S BUSY STORE

WE DELIVER EVERY DAY -- PHONES 919-1714

SALE – THURS. - FRI. - SAT - MON. - TUES.

Dont' Miss This Sale. We Reserve the Right to Limit Quantities

OUR POLICY — TO SERVE YOU WELL, QUALITY, PRICE, SERVICE

NewspaperARCHIVE® NewspaperARCHIVE®

Black Hawk Not an Indian Chief, Stevens Declares

He Was a Brave, Nothing More, Historian Says in County History

(Continued)

Besides the village in which Mack located another village located in Wyoming township called in the Prairie du Chien treaty of 1829 The As-sin-in-ehkon or Paw Paw grove This village was located on the spot conveyed by the treaty to Pierre Leclere known to the Lee county records as Leclere

Along the river near Dixon many Indian families dwelt but so far as can be found they lived in clumps of three or four families or tires and not as a village These two villages are the only ones I have been able to locate in Lee county and I am reasonably confident there were no others Both were Pottawatamie villages Sha-bo-na's may have lapped over into Lee county but from its location in Dekalb county I do not see how it could

It may be interesting to learn before leaving the Winnebagos that their first title was the Ocean Peas The French named them Paunts from their habit they had of drying fish in the fall against their tents from which noisome smells arose thus Paunts or Pauns or Stinkers

Center of War Activity

In 1832 the second Black Hawk campaign brought to Lee county all of the Indian forces and at Dixon's Ferry the white troops rendezvoused and at Dixon's Ferry Gen Henry Atkinson of the United States army maintained his headquarters After concentrating at the mouth of Rock river the militia was sworn into the United States service by General Atkinson This disposes of the old and much perpetuated tradition that Lieut Jefferson Davis swore the troop including Capt Abraham Lincoln into the service at Dixon's Ferry I have in my possession the original letter written by Brig Gen Nathaniel Buckmaster the day after the event in which he states that Atkinson swore them in at the mouth of Rock river

The Black Hawk was no chief he was a brave and nothing more Forsyth the agent took occasion to make this statement many times and if readers will take the time to read the treaties with the Sacs (Sauks) he will notice that Black Hawk invariably signs with the braves never with the chiefs Gov John Reynolds who had an intimate acquaintance with him takes the pains to explain that he was not a chief simply a leader of a few Indians devoted to the British who accepted British pensions and annuities and who were styled the British Band

He was a person of intimate daring and brute courage but a man of no sort of capacity for military affairs Led by a white man of genius and courage Black Hawk was capable of executing small commissions like the one under Captain Anderson at the mouth of Rock river But in large affairs he had either a senese of honor or else tired easily as is what is styled a "quitter" as for instance his escapade at the Battle of the Thames With much pomp and ceremony he enlisted with the British, marched to British headquarters in Wisconsin, was dubbed General Black Hawk and was presented with a sword.

Orator of Ability

With his band he marched to the scene of action When at the Battle of the Thames he saw Tecumseh fall and realized that the Americans could fight notwithstanding his many predictions to the contrary he deliberately deserted and returned to his village back in Illinois As an orator Black Hawk possessed undoubted ability There was but one other Sac who could claim [illegible] eloquence and that was the relentless Keokuk and after Black Hawk had harangued the vast [illegible] of his tribe into [illegible] around Old Prophet's town [illegible] foot [illegible] Winnebago and Pottawatamie country and never Sac territory The latter was confined in Illinois to a narrow strip along the bank of the Mississippi river

Black Hawk had signed many treaties ceding more and confirming a former one until in first one in 1804 he was Black Hawk first alleged cause for dispute with the whites arose from their refusal would remove [illegible] accept new [illegible] the United States and [illegible] at the same time until his [illegible] demanded diversion of the Treaty of 1804 and its subsequent confirmations would not be carried and later a disturbance would follow Forsyth the Sac agent wrote the War Department to this fact so far back as the early 20s and thereby named Black Hawk who is not a chief, as the disturbing agent

Signed Peace Pact

In 1831 Black Hawk endeavored to cross into Illinois from his Iowa abode for purposes of war Governor Reynolds sent a force of militia to drive him out in conjunction with General Gaines to expel him By the time the militia had reached the mouth of Rock river Black Hawk and his band at the show of such forces returned to the Iowa side without attempting a blow At the request of General Gaines another treaty confirming the one of 1804 obviating all of Black Hawk's claims and engaging to remain peaceable ever after was signed by Black Hawk and the whites had every reason to believe he would remain on the west side of the Mississippi

It has been stated that the whites aggravated him and induced him convened the chiefs of his tribe and so on Black Hawk lacked the capacity of Keokuk to observe the gradual decrease in numbers of the Indians and the gradual advances of civilization which demanded lands the Indians were not actually using Black Hawk lack the capacity His morals were not of an order to inspire a great following or rather a great cause The whites may have quarreled with him as with Tecumseh But it seems certain that Black Hawk after agreeing to remain on his new lands in Iowa seized to delight in returning to the Illinois side to have another quarrel and take perhaps some more annuitions and even as has been carried a beating

Lecturer - Humorist Speaks Tomorrow at Mt. Morris H. S.

(Telegraph Special Service)

Mt Morris Oct 6—William E Shadden lecturer, writer and humorist and relief chaplain of both the U S Senate and House of Representatives will speak at the high school auditorium here tomorrow at 2 50 p m on "The Road Ahead"

During the war he served as a radio commentator

Tonight the Kiwanis club will meet at the grade school at 6 for its regular session at 6 p m In observance of Newspaper Week Kiwanians will hear an address by Donald Breed publisher of the Freeport Journal Standard

Next week is another observance the fire prevention week this and a talk will be given by the Mt Morris fire chief

The high school choruses have elected the following officers for the year Girls, President Kathleen McNett Secretary Kay Swan Boys Chorus President Clarence Hartsell Secretary Gene McGee Choir President Carter Hartsell Secretary John Hartsell

The officers of the FHA here local high school are President Dorothy Avey Vice President Mary Beck Secretary Kathleen McNett Treasurer Betty Hartsell Parliamentarian Jean Stingel Point Recorder Ethel Meyers Program Chairman Bernice Zumdahl, Financial Chairman Pat Wagner Historian and Swap Book Chairman Sarah Hartsel, Photography Louise Horner

The following events appear on the calendar of the Mt Morris high school for October and November Oct 13 Close of first [illegible] Oct 14 15 [illegible] Oct [illegible] Football East Rockford Junior Varsity here Oct 30 Football Oregon here Nov 5 — School dance Nov 7 13 American Education Week Nov 8 Welsbacher assembly program 2 50 p m Nov 11 Armistice Day Nov 19 Junior Play Nov 23 FHA and GAA Mother Daughter Banquet Nov 24 Close of Second Term Nov 25 — Thanksgiving vacation Nov 26 — Thanksgiving vacation Nov 30 Basketball game Byron there.

Ex-Gov. Stelle Due to Leave Hospital Soon

Brazil Ind Oct 6 (AP) Former Illinois Governor Dwight Stelle is expected to leave Clay county hospital in a few days His condition was reported showing continued improvement

Stelle from McLeansboro Ill entered the hospital here last Wednesday suffering from a lung congestion and a heart ailment He is president of the Architects Ceramics corporation here

They'll Do It Every Time — By Jimmy Hatlo

HOLLYWOOD

BY BOB THOMAS

Hollywood (AP) Proof that John Lund is well or his wife is pregnant Other studios are seeking to borrow him from Paramount

Lund is being mulled by 20th-Fox for the leading male role in "Come To The Stables" He would play a popular composer who seeks rest from the mad world at a country estate only to be beset with some nuns who live next door Loretta Young and Celeste Holme will portray the leading nuns

Glen Ford is reported [illegible] at Columbia and has broken off negotiations for [illegible] Glenn who has done picture after picture dutifully is mad about the three deal handed Larry Parks who caused considerable trouble with the studio

Garbo is eager to get back to work after all these years of inactivity She calls Producer Walter Wanger regularly and talks about their future film

Jimmy Durante is still undecided about whether he'll do a local variety show He'd like to be before the footlights again but he's tied up with his air show and has to do a film for MGM this fall Meanwhile he's off for three weeks appearances at the big show in Dallas

Susan Hayward is my prediction for the actress next to win an Oscar She impresses more with each picture Now two studios are seeking her services Universal for Anna Lucasta and 20th Fox for Cloak of Innocence

Russ Fighters Buzz Chinese Airline Ships

Shanghai Oct 6 (AP) Pilots of two American owned commercial planes said today Russian fighter planes had buzzed their C 46s over China

Both of the planes operated by Alvin Lasher retired U S Major General Chennault's air line were [illegible] passengers from isolated [illegible] in Manchuria The pilots [illegible] the scene near Port Arthur which the Russians are occupying

One [illegible] said several passes were made at his plane but there was no [illegible] He said he stayed on his [illegible] and the Russians finally turned away

PANGBURN'S TEXAS CANDY
Flown by [illegible] from Fort Worth Fresh every week Ruff Dip Milk Chocolate plus tasty bittersweets 60c to $2 00
Henwood's Rexall Drug Store

At Paw Paw

Lee County Council of the American Legion will meet at Paw Paw Friday evening of this week for the joint installation of officers of both the Council and Auxiliary Howard Goodell of Paw Paw will be installed as county commander The installation will be held in the Paw Paw high school and will be preceded by a torchlight procession through the business district

Col Paul G Armstrong (above) state director of selective service will deliver the principal address of the evening The speaker is known for his distinctive work in selective service in which he has been active since 1940 The host for the evening Smith Reynolds post of Paw Paw invite the public to attend the joint installation program

HOSPITAL MEETING

Chicago Oct 6 (AP)—The Illinois Hospital association will hold a mid-car nursing seminar and legislative conference in Peoria Dec 8 9 and 10 the board of directors decided yesterday

ITCH
Don't Suffer Another Minute
No matter how long you have suffered or how many remedies you have tried for the itching of psoriasis eczema infections athlete's foot or other externally caused skin irritations—you can get wonderful results from the use of WONDER SALVE a war time discovery
Developed for the boys in the army—now for the home folks
No acids no alcohol no painful application WONDER SALVE is white greaseless pain relieving and antiseptic No ugly appearance Get WONDER SALVE get results It is wonderful
Sold [illegible] Sterling's [illegible] Drug Stores or [illegible]

Lodges

DeMolay—Dixon Chapter of DeMolay will meet tonight at 7 30 at the Masonic Temple

I O O F.—Members of the Odd Fellows were urged to attend the district meeting at Amboy Thursday at 7 30 p m A social session will follow the meeting

Members of Nachusa Encampment, No 115, I O O F are urged to attend the annual district meeting of district No 8 to be held in Freeport Saturday evening The meeting will be called to order at 7 30 when the Patriarchal degree will be conferred by the staff from Concordia Encampment No 195 of Rockford This will be followed by the election and of officers after which Grand Patriarch Floyd Olmstead Grand Scribe W H Tillman Grand High Priest Guy Cole chief of examiners and instructors Joe B Brown and other grand officers will speak A social session will follow the meeting which promises to be one of the largest Encampment meetings of the year All Patriarchs are urged to attend

Minnie Belle Rebekah lodge No 423 will meet Friday evening at 7 30 in I O O F hall

"BOTANY" WOOL

The term botany is used for wool of excellent quality because the Australian fine wools first were shipped from Botany Bay near Sydney

EYE TO STEEL

Boric acid used as an eyewash in its dilute form contains boron nonmetallic element used to help increase the hardenability of certain alloy steels

THURSDAY'S MENU
Potato Soup 15
Roast Pork .90
Breaded Pork Chops .90
Liver & Onions .90
Chili .20
—Sandwiches of All Kinds—
BAY'S LUNCH
PEORIA AVENUE

WE GIVE
24 HOUR SERVICE
365 DAYS
(366 Days Leap Year)
DIXON WATER CO.
INTERESTED ONLY IN COMMUNITY WELFARE

Sublette Church to Hold Forty Hours

(Telegraph Special Service)

Sublette Oct 6 Forty Hours devotions will begin Sunday Oct 17 at Our Lady of Perpetual Help church closing Tuesday Oct 19 with the Rev Joseph Woods S J West Baden college West Baden Springs, Ind conducting the services

The first card party of the season will be held in the parochial school Sunday evening Oct. 24 according to announcement by the pastor the Rev Edward J Lehman

The annual Thanksgiving Festival for the benefit of Our Lady of Perpetual Help church will be held Wednesday Thursday and Saturday evening Nov 17 18 20

The regular weekly Novena devotions in honor of Our Lady of Perpetual Help will begin Tuesday evening at 7 30 o'clock and will be followed by Benediction of the Most Blessed Sacrament

Streator Man Freed in Relative's Death

Streator Ill Oct 6 (AP) John Hert 26 who said he accidentally shot and killed his brother in law as he tried to break into Hert's farm home through a window has been freed by authorities

Hert told a coroner's jury yesterday he accidentally fired his rifle at Lester Murphy 28 while threatening Murphy when he tried to break into his house through a window Monday night Murphy was shot through the heart

Hert surrendered to police after the shooting and was taken into custody by deputy sheriffs at Ottawa After the inquest verdict found that the shooting was accidental he was released yesterday afternoon

Murphy and Hert owned the farm jointly and Hert and his family occupied it Inquest testimony was that Murphy had gone to the farm to talk to Hert about purchase of a combine

SOUND DURATION

In English spoken at average speed the duration of vowel sounds varies between 0 47 and 255 of a second according to the Encyclopedia Britannica

Crown Veiled Prophet Ball Queen in St. Louis

St Louis Oct 6 (AP)—A St Louis debutante will be crowned queen of love and beauty tonight to climax the Veiled Prophet's annual ball, the city's No 1 social event

Her identity will be kept secret until she is crowned by the mysterious Veiled Prophet who appears each year only long enough for the coronation.

A crowd estimated by police at 550 000 to 600 000 saw last night's Veiled Prophet parade whose 19 floats illustrated Mother Goose rhymes

Only 10 000 persons will appear by invitation at tonight's ball in Municipal auditorium Among the guests will be Miss Margaret Truman daughter of the president Miss Dixie Snyder daughter of Secretary of the Treasury John Snyder, Miss Agnes Morenead motion picture actress and Gov and Mrs Phil M Donnelly.

The retiring queen is Miss Dorothy Claggett Danforth, granddaughter of the president of Ralston-Purina mills

The coronation ball will be televised by radio station KSD-TV.

People's Column

FROM MR AND MRS HOBAN

To the Evening Telegraph

There is one thing you left out in last night correction in the paper and that was that Mr and Mrs Anthony Hobar are not the parents of Mrs Ralph Stewart of Aurora

You also have our name as Mr. and Mrs Arthur Hoban and it should be Mr and Mrs. Anthony Hoban

Beware Coughs From Common Colds That HANG ON
Creomulsion relieves promptly because it goes right to the seat of the trouble to help loosen and expel germ laden phlegm and aid nature to soothe and heal raw, tender, inflamed bronchial mucous membranes Tell your druggist to sell you a bottle of Creomulsion with the understanding you must like the way it quickly allays the cough or you are to have your money back.
CREOMULSION
for Coughs, Chest Colds, Bronchitis

SOMEBODY SAY "FAST WARM-UP"?

THIS GASOLINE'S GOT IT!
Phillips 66 "CONTROLS"* This Fuel For Fast Starting And Quick Warm-Up On Those Cold Winter Days!
Man, if it's fast warm-up you're looking for—Phillips 66 is the gasoline for you! Because this gasoline is especially designed to go into action fast—even on the wintry days and nights.
You see, Phillips 66 is *controlled*—designed to give you high level performance season after season. Try a tankful and see for yourself why so many motorists "go" with Phillips 66!

*PHILLIPS 66 GASOLINE IS ESPECIALLY DESIGNED FOR UNIFORMLY HIGH LEVEL PERFORMANCE ALL YEAR 'ROUND
PHILLIPS 66 GASOLINE
Phillips 66

XXXI

HILARY had been pondering the matter of self-exorcism, and arriving nowhere. At last he consulted the dictionary without much hope.

"Exorcise to clear (a person or place) of evil spirits, to purify or set free from malignant influences," he read.

All this rather hurt his feelings and got him no further Evil he was not, nor malignant. Obviously, "exorcise" was the wrong term.

But the idea was growing on him that Sabrina, since she was making herself ill and unhappy, must be encouraged to get clear of the whole thing, including himself, if she could, at least for a time. He had decided not to attempt to interfere with her departure, nor influence her to continue her futile fight to be near him. This meant loneliness and readjustment of his days at Nuns Farthing, but he felt it would be best for her.

Conceivably, she would find her own way back to him some day By then, the house would have a bad name—he would see to that—and they would be allowed to have it to themselves. A long, long wait for him, perhaps years of unmeasured time in endless solitude. Presumably he would grow no older. And she? Sabrina—old?

Suddenly he was more afraid for Sabrina than he had ever been for himself in a perilous lifetime. What was ahead for her? Where would she turn in her loneliness and confusion? They would encourage her to marry some fool like George or like her father. She would be frightened—she would not understand—she would not know that he was waiting—she would make mistakes and be miserable.

THE same sort of panic he had known that night at the club, when he heard his own death announced by Denby welled up in him again, so that he beat frantically against the invisible barriers of his own helplessness Anything could happen to Sabrina now and he was powerless even to catch her tears on his lips It set him pacing the floor at grips once more with immensities no man should live to face Sabrina, setting out alone into the world again lost, bewildered and bewildered And he had to let her go There was no way to keep her here and he had no right to try Oh, God keep her safe—you meant her to be safe

He heard her feet on the stairs.

An early morning reconnaissance had shown him that departure was imminent but he was not quite prepared for her stricken look and feverish eyes, now that she stood leaning against the closed door as though she had no strength left to stand alone

"But you haven't lost me you know," he told her reasonably, like a man who puts aside his own anxieties to soothe a sick child "I've been reading luggage labels, I know exactly where you'll be in London. I'll keep track of things, always. We won't end like this. I don't know yet what happens, but this isn't the end, you can be sure of that—"

White-faced, silent, gallant in her tearlessness, she came on into the room and, starting at the mantelpiece began to tend it for the last time, picked a fallen rose petal from beneath the vase on the mantelshelf—with her handkerchief wiped an imaginary speck of dust from a silver candlestick—straightened the silk cushion in the chair where the book about ghosts had lain—adjusted a fold of the curtain beside the sunny window seat where Muffin loved to lie—cast a critical eye over the immaculate polished surface of the desk setting the blotter true by the fraction of an inch—touched lightly with a caress one of the sphinx book-ends he had thought highly of—moved on into the bedroom end and paused at the tall chest of drawers to straighten Alice's picture And as he turned away towards the bedside table her eyes fell on the collar box beside the silver frame

• • •

THE collar box Her mind flew back to the day of the treasure hunt, when the loose catch had first tempted her exploring fingers—winged collars for evening wear—and in the center space something small and black and cold, like a snake

"Sabrina" said Hilary apprehensively, watching from across the room.

She stretched out both hands to the collar box, drew it forward to the edge, and opened the lid. A shiver ran through her as she saw again the little black gun in its nest. To think she had almost forgotten it, when perhaps it was the answer to everything Perhaps that was why it was here. Surely if she died now, here in the room, Hilary's arms would close round her at last. And then she needn't leave him—ever

"Sabrina, don't touch it—it's loaded—it will go off—"

She laid hold of the handle firmly—cold, like a snake—and lifted the gun out of the box

"Sabrina, you've got to hear me! Put it back! You've got to go on living—even if you seem to lose touch with me—"

Inevitably her finger found the safety catch and released it with a small click.

"But they're right, Sabrina, I'm not good for you! You'll grow up, you'll live your life, and then, when it's time, we'll be together again. Sabrina—don't—!"

She did not hear him. She had never heard him She stood looking down at the gun in her hand fearlessly now with a sort of curiosity Slowly the muzzle was turning in towards her body.

(To Be Concluded)

They're All Set for a Cold Winter
AND . . . . SNOW!

Boys fine all wool legging suits that not only protects the little fellow from the cold but dresses him up in a way you will be proud of—
Ages 3 to 8
Specially Priced
$13.95
Ask to See Boys' STRATOJAC, Fluffed Wool Insulated Boys' Jackets
VAULE CLOTHIERS

NEWSPAPER ARCHIVE®

Red Oak Women Attend Meeting in Princeton Tuesday

(Telegraph Special Service)

Red Oak, Oct. 6—Mrs. Earl Krebs, Mrs. Clifford Kruse, Mrs. Ora Tornow and Mrs. Arnold Rassi, members of the Walnetto Home Bureau, attended an officer's training school Tuesday at the Farm Bureau auditorium in Princeton.

Mr. and Mrs. Clair Parsons are spending the week in Green Bay, Wis., with their daughter and son-in-law, Mr. and Mrs. George Kroeze.

Mr. and Mrs. G. H. Guither of Naperville were calling on their sister, Ed Burkeys and Ezra Guithers.

Ed Burkeys visited their son and family, Milton Burkey of Ashton. Their granddaughter Elizabeth Ann returned home with them to visit at their home and her other grandparents, John Hammerles.

Miss Carrie Hammerle visited in Princeton Friday afternoon with Miss Segry Ewalt.

Mr. and Mrs. Ed Burkey were called to Lockport Wednesday by the illness of their daughter Caroline Goeke. It was necessary for her to be taken to the Joliet hospital where she is reported better. Mrs. Burkey remained to care for the children until her return.

Mrs. Wilbur Sweetman and son Gary of Peoria spent Sunday with Mrs. Sweetman's mother, Mary Ioder.

Mr. and Mrs. Louis Bolbock are spending the week at their cabin at Tomahawk, Wis.

Mrs. Millie Gonigam returned to their home in Walnut after spending the week in our community.

Mrs. Cecil Heaton and her mother Mary Ioder spent Wednesday afternoon in Dixon.

Mrs. Edna Clark called on Miss Edna Worrell at the Marvin Guither home Sunday afternoon.

Harold Shifflet returned home from the Spring Valley hospital, where he was a patient for several days.

Mr. and Mrs. Tim Turner have moved into their new home in Walnut, purchased from Raymond Peach recently.

Rev. L. E. Weinreich attended the first sub-district ministerial meeting in Sterling Monday.

E. A. Wilson of Springfield spent a few days the past week with his parents, Mr. and Mrs. E. C. Wilson.

Mrs. Harry Schultz of Palos Park visited her son Attorney Robert Schultz.

Herbert Lange of Princeton visited Wednesday in the Olaf Christenson and Virgil Lange homes.

Mr. and Mrs. Bert Wallis visited in Sterling last week end at the Roy Newcum home.

Mr. and Mrs. J. B. McCarthy and family spent Sunday at the Pines state park.

Mr. and Mrs. Virgil Lange spent Sunday in Princeton, guests of the John Langes.

Mrs. Loyal Wallace submitted to surgery at the Princeton hospital last Friday.

Mr. and Mrs. Horace Keigwin and Mrs. Emma Keigwin of Peoria were Sunday guests of rMs. Pauline Shearburn.

Miss Nellie Ross returned home after spending several months with relatives in LaMesa, Calif.

The Hoffman sisters and Mrs. Julia Winger spent Wednesday in Dixon.

Dr. and Mrs. J. H. Hopkins were called to Kansas City, Mo., by the illness of her mother, Mrs. Lillian Marks.

Mr. and Mrs. Floyd Brown of Springfield visited their daughter and family, the Keith Yonks.

Mr. and Mrs. Lafe Fordham and daughter Ella Mae spent the week end with their sons, the Owen Fordhams at Wheeling, Ill. and Sheldon Fordhams near Chicago.

Arthur Fenn of Brookings, S. D., visited his mother, Mrs. Blanche Fenn before returning to his studies at South Dakota State, where he is a junior in agricultural engineering.

Mr. and Mrs. Ned Auman are moving to Urbana where he is a student in the university.

Principal and Mrs. C. A. Snider and family spent the past week end with her parents at Fairfield, Ia. On Sunday a dinner was given in honor of their 55th wedding anniversary.

"Jesse James" Cave, $100,000 Loot Found

Gads Hill, Mo., Oct. 6 —(AP)— Location of a "Jesse James" cave, where $100,000 has been reported found, may be announced Sunday.

Harry Wilcox has told 17 teenage boys and girls he will open the cave at that time.

Wilcox was named by a person who refused to be identified as having found $100,000 in coins and U. S. currency in the cave. Wilcox also has said to have $10,000 in gold coins in his possession.

Wilcox refused yesterday to make any statement to newsmen, other than to admit having seen U. S. treasury agents on Monday.

He had previously reported finding the cave on Sept. 23. Gads Hill was the site of a train robbery by the James gang in 1874 and Wilcox said he found articles in the cave he believed the gang had left.

Throat specialists report on CAMEL MILDNESS

30-Day Test of hundreds of Camel Smokers revealed

NO THROAT IRRITATION DUE TO SMOKING CAMELS

In a recent test, hundreds of men and women all across the country smoked Camels – and only Camels—an average of one to two packages a day – for 30 consecutive days. Each week their throats were examined by noted throat specialists – a total of 2470 examinations – and these doctors found not one single case of throat irritation due to smoking Camels.

Prove it Yourself! Make the Camel 30-Day Test in Your "T-Zone"

A NEW ADDITION

To Our Dairy Family

SANITARY FARM DAIRIES

HALF and HALF in the carton

Much Higher in Quality Than it is in Price

27c PER PINT DELIVERED

PHONE 511

STANDARD DAIRY

1114 GALENA AVE. — DIXON, ILLINOIS

MOST for YOUR MONEY!

Value Event

For the Best Values!-- It's Always R&S

DRESS SHOES

Pumps - Straps All Heels ONLY $4.00

Sizes 4 to 9 Values to $7.95

FALL CASUALS

Pumps - Straps - Ties ONLY $3.00

Many Styles Values to $5.00 Sizes 4 to 9

Misses' Oxfords $3.49 Values $2.59 Sizes 12½ to 3

CHILDREN'S Majorette Boots $2.50 Values to $4.99 Sizes 8½ to 3

3-DAY SPECIAL THURSDAY-FRIDAY-SATURDAY

SCHOOLGIRL SPORTS $5.95 Values $4 Sizes 4 to 9

Misses' Loafers All Leather $4.99 Value $3.00 Sizes 12½ to 3

Little Gent's Combat Boots $4.00 Reg. $4.99 Sizes 11 to 3

BEAUTIFULLY STYLED ARCH SHOES Save $3.00 $5 AA to EEE Sizes 4 to 9

LITTLE GIRLS' OXFORDS LITTLE BOYS' 2.59 Sizes 8½ to 3 Many Styles

SENSATIONAL SALE! MEN'S FINE SHOES $5.95 Regular $7.95 Many Styles Sizes 6 to 12 Top Quality Fine Leathers

SHOES FOR ALL THE FAMILY | R&S SHOE STORE | EASY ON YOUR BUDGET

BY A LANDSLIDE! THE '49 FORD ELECTED CAR of the YEAR

EVAR SWANSON CO.

112 OTTAWA AVENUE -- PHONE 163

NewspaperARCHIVE®

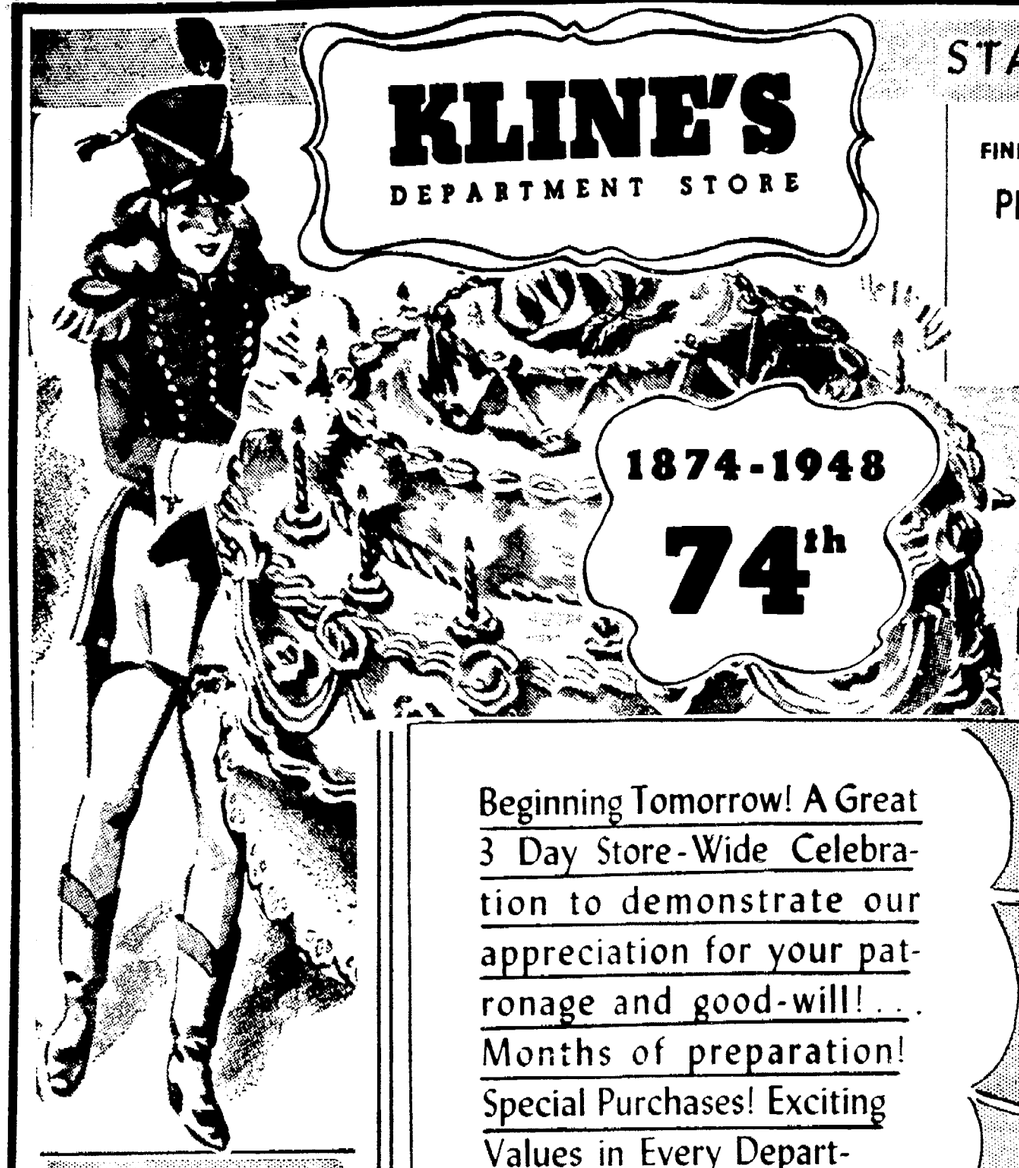

KLINE'S
DEPARTMENT STORE

1874-1948
74th

STARTING TOMORROW! CELEBRATE WITH US AND SAVE!

FINE QUALITY — 42 Inch Wide
PILLOW TUBING
59¢ Yd.

Special! 36 in.
80 SQUARE
PERCALES
New Patterns
39¢ yd.

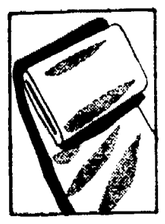

27 Inch White
OUTING
FLANNEL
Special
23¢ yd.

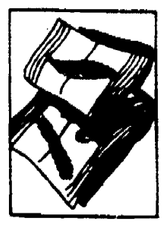

Famous Cannon
DISH
CLOTHS
Special
9¢ ea.

ANNIVERSARY SALE

Beginning Tomorrow! A Great 3 Day Store-Wide Celebration to demonstrate our appreciation for your patronage and good-will! . . . Months of preparation! Special Purchases! Exciting Values in Every Department! Plan Now to share in these big savings.

ANNIVERSARY SALE!

36 INCH FAMOUS
HOPE MUSLIN

Special
29¢ yd.
Snow white bleached; cut from full bolts.

ANNIVERSARY SALE!

SPECIAL PURCHASE!
CURTAIN GOODS

Values to 49¢
27¢ yd.
Marquisettes, cushion dots, pebble dots.

ANNIVERSARY SALE!

NATIONALLY FAMOUS
BOYS' HOSE

Reg. 50¢ to 65¢
39¢ pr.
Bright blazer stripes or argyles.

ANNIVERSARY SALE!

MEN'S BANDANA
HANDKERCHIEFS

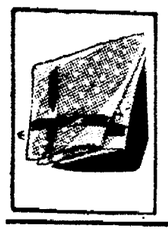

Special
14¢
Large 18 inch size in red or blue.

ANNIVERSARY SALE!

MEN'S WHIPCORD
WORK PANTS

Reg. $2.98
$2.29
Also Battle Axe Sanforized, grey coverts.

ANNIVERSARY SALE!

MEN'S 8 Oz. SANFORIZED
OVERALLS
Reg. $2.69
$2.44
Extra sturdy built b/b styles

Special! Sanforized
MEN'S DRESS
SHIRTS
Regular $3.50 Values
$2.49
Fine 136/60 white broadcloths in combed, sanforized and mercerized finish. Also fancy striped patterns that are woven through and through the fabric. Sizes 14 to 17.

Men's Warm
FLAN'ETTE
PAJAMAS
Regular $2.98 Values
$2.69
Full cut, roomy, comfortable pajamas of good quality flannelette. Notch collar or middy styles. Sizes A to D.

A Whale Of A Buy!
COVERT WORK
SHIRTS
Reg. $1.59 Values
$1.28
Men! Don't miss this! They're big, full cut, SANFORIZED grey covert shirts with two button through pockets. Sizes 14½ to 17.

Special Purchase!
BOYS' PEA
COATS
Regular $6.98 Values
$5.99
Perfect to wear to school! Warm, sturdy, full cut navy pea coats of 100% reprocessed wool with red suede lining. Sizes 8 to 18 years.

Another Big Buy!
12-lb RIBBED
UNIONS
Regular Would be $1.98
$1.59
Warm, comfortable well fitting garments in long sleeve, ankle length or short sleeve ankle length in ecru or grey random colors. Sizes 36 to 46.

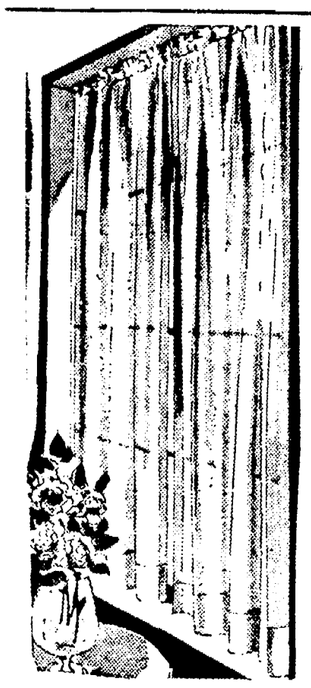

Wat-a-set Finish
FINE RAYON
MARQUISETTE
CURTAINS
Regularly $3.98
$2.98
Beautiful tailored curtains with double stitched sides to insure perfect hanging, soft eggshell shade. Extra wide 84 inches and 81 inches long.

Sale! Gay Colorful
COTTAGE
SETS!
Worth $1.98! Choice
$1.69
Another big anniversary treat! Lovely pebble dot and checked voile curtain sets with red, blue and green trimmings.

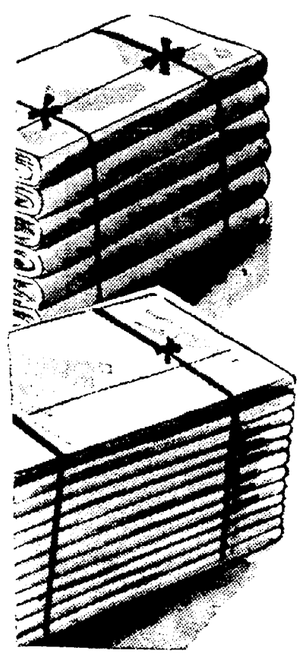

Sale! Hi-Service
81x99 BED
SHEETS
128 Threads to the inch
$1.99
Full size bed sheets in "Hi-Service" Fine smooth quality. Don't miss this anniversary bargain treat!
42 x 36 Cannon Pillow Cases 55c

Sale! Cannon
TURKISH
TOWELS
Regular 59¢ Values
39¢ each
Soft, fluffy, absorbent turkish towels, in 20x40 size. Beautiful solid colors and panel checks in rose, blue, peach, green and gold.
Cannon Wash Cloths 9¢

Special Purchase!
CHENILLE
SPREADS
Worth $7.95! Choice
$5.88
Multi color designs in closely tufted chenille on sturdy washable sheeting. Lovely colors. Full size.

Women's! Growing Girls'!
SPORTS SHOES
Goodyear Welt!
Regular $5 Values
$2.88
Choose from LOAFERS, SADDLE OXFORDS, MOCCASIN OXFORDS AND JESTERS . . . Not a clearance . . . We have all sizes in each style . . . All with Goodyear welt construction.

NewspaperARCHIVE®
NewspaperARCHIVE®

THURSDAY, FRIDAY, SATURDAY! A BIG 3 DAY BIRTHDAY PARTY!

KLINE'S
DEPARTMENT STORE

WOMEN'S FLAN'ETTE PAJAMAS
Printed Outing Flannel
$2.44
(Reg. $2.98 Value)

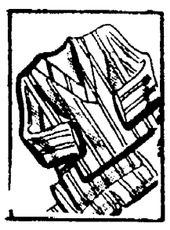

Women's Full Cut
FLAN'ETTE GOWNS
Stripes or Solids
$1.98

Embroidery Trim
WOMEN'S NYLON PETTICOATS
Special
$2.98

Women's Snug Fitting
TUCKSTITCH VESTS & PANTS
Small, Med., Large
44¢ ea.

Plan Now to Be Here Early and Share in These Big Values!

1874
74th
1948

ANNIVERSARY SALE

Celebrating With Exciting Store-Wide Savings!

Value Sensation!

100% WOOL ZIP-IN COATS

Not $35, Not $40
But Sale Priced at
$29.95

Yes! All wool covert coats with warm wool ZIP-IN, ZIP-OUT LINERS . . . Beautifully tailored styles in wines, greens and greys. Sizes 10 to 16.

EXTRA! TEENS 10 to 16
ZIP-IN COATS
WITH HOODS
$29.95

Popular 4 gore swing back styles in grey, green and brown. Hego's quilted zip ins. Sizes 10 to 16.

Special Purchase!
3 WAY ZIP WALLETS
Regular $1.00 Values
77¢

They're embossed with novelty pictures... 3-way zip style with inside coin holder and picture windows. Saddle, red or green.

Famous Freeman
CRISS CROSS GIRDLES
Special at
$2.69

TWO-WAY STRETCH ROLL-ON with CRISS CROSS INNER BELT to flatten your tummy and give you abdominal support. Lightweight and firmly woven. Nude color only. Complete range of sizes.

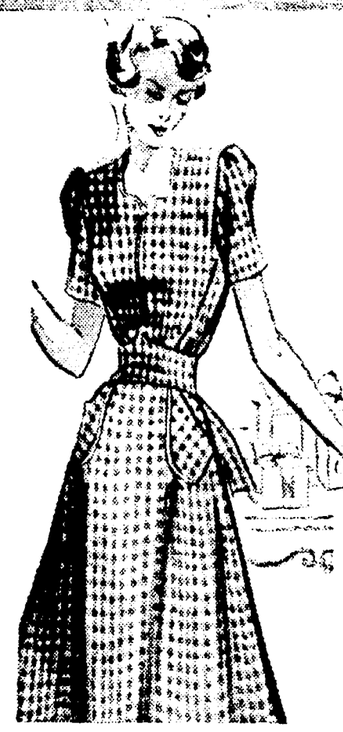

Women's Fall
COTTON DRESSES
Exciting Values
$1.98

Attractive styles with lace trims, self ruffle trims and tie back models . . . in fast color prints in lovely patterns. Sizes 14 to 42.

Kline's Anniversary Sportswear Scoop!
SWEATERS BLOUSES SKIRTS!
Your Choice!
$2.77 EACH

100% Wool Long Sleeve Cardigans and novelty sweaters in white, pink, baby blue, maize, red, Kelly or black.

Lovely Rayon Crepe Blouses in lace trimmed, back button and turtle neck styles. Long or short sleeves. Sizes 32 to 38.

Smart Fall Skirts in hard finished spun rayons. Well tailored, fly front or ballerina styles. Grey, black, brown or green.

Girls' 7 to 10 Year
COAT SETS
Regular $20 Values
$14.88

Perfect double-purpose outfits consisting of a warm wool fleece coat with a fully lined leopardine hood . . . together with a pair of matching ski pants. Colors include wine, green and teal.

Women's First Quality
NYLON HOSIERY
Regular $1.00 Values
69¢ pr.

Imagine it! First quality, flawless nylons at this low price! No seam barelegs of 400 needle, 15 and 20 denir construction. Lovely shades of noontime and daytime.

Special! Rayon SATIN and CREPE
SLIPS
Worth $2.69
$1.98

Fine pigment rayon crepe slips with lace top and ribbon beading trims. Also gleaming rayon satin slips with lace trim top and bottom. Sizes 32 to 40.

Special Purchase!
RAYON PANTIES
Hollywood Briefs
39¢

Made by a famous maker. Hollywood brief style panties of one bar fabric with elastic tops. Choice of pink, white, blue or maize.

Tots' and Toddlers'
SNOW SUITS
Regular $10.95 Values
$8.88

One piece styles in sizes 1 to 3 with bonnet or helmet . . . Zelan processed poplin with all wool lining and embroidery trims. The 3 to 6 year suits are in 2 piece styles of all wool Meltons in two-tones with embroidery trims.

ANNIVERSARY SALE!

21 x 40 WHITE GAUZE
DIAPERS

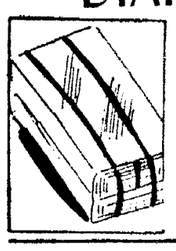

Reg. $3.75
$2.55
DOZEN
Mothers! Don't miss this bargain.

ANNIVERSARY SALE!

TOTS' LONG SLEEVE
POLO SHIRTS

Worth $1.00
77¢

1 to 3's in pastel—3 to 6 in bright stripes.

ANNIVERSARY SALE!

2-PANTS FLAN'ETTE
SLEEPERS

Reg. $2.39
$1.77

Nursury print flannelettes. Sizes 1 to 3.

ANNIVERSARY SALE!

GIRLS' MARGARET O'BRIEN
SWEATERS

Worth to $3.98
$2.98

All wool and nylon slip-overs. Sizes 8 to 14.

ANNIVERSARY SALE!

GIRLS' WHITE COTTON
BUILT-UP SLIPS

2 FOR
$1.00

Well made cotton slips. Sizes 2 to 12.

ANNIVERSARY SALE!

TOTS' 1 to 3 Yr. COTTON
KNIT SUITS
Worth $3.98
$1.98

Long sleeve, embroidered bib suspender style.

NewspaperARCHIVE®
NewspaperARCHIVE®

Oregon Poem Is Chosen for Exhibit at Rockford Gallery

(Telegraph Special Service)

Oregon, Oct. 6—Mrs. F. W. Burchell has won honors with her poem, "Oh, For the Wings of the Breeze", which was among 10 chosen from Illinois and Wisconsin entries for exhibition in November at the Burpee Art gallery, Rockford.

Mrs. Burchell's book of poems, "Pink Orchids", will be published in December.

Horace H Etnyre has gone to Boston Mass, on business for a week or [illegible] days

Mr. and Mrs George Sipple were dinner guests Sunday of Mr and Mrs. Lyle Doan in Mt. Morris

Le[illegible] S[illegible]th of Lake Preston S D, [illegible] in Oregon calling on descendants of the early W[illegible]son and Keely fa[illegible]

Mr and Mrs Maurice Hahn departed Sun[illegible] morning on a two weeks va[illegible] trip into Canada and th[illegible]h a number of eastern states

Mrs Harry Wright and Mrs Ray L[illegible] spent the weekend with [illegible] friends in Davenport Ia

Mrs [illegible] field entertained [illegible] at a birthday party [illegible] Patricia [illegible] Patricia was [illegible]

Mr and Mrs J A Nordman and Betty of Oak Park were in Oregon Sunday calling on friends.

Mr. and Mrs. William Jenkin and sons were dinner guests Sunday at the F. R. Roding home

Miss Nell Hanley, Mrs. Marie Ross, Mr. and Mrs. Harold Carman and Mr. and Mrs. Douglas Ross attended open house at the William Hewitt home in Aurora Sunday, which was held in observance of the Hewitts 50th wedding anniversary.

Mr. and Mrs John Maxwell and Mr. and Mrs A I. Maxwell witnessed the Illinois-Wisconsin football game on Saturday at Madison, Wis.

The Missionary society of St. Paul's Lutheran church will meet Thursday at 2:30 p. m. at the home of Mrs Lawrence Fischer. Mrs G K. Kirn will be the leader

Mr and Mrs Charles Rippberger and daughter Mary Lou of Rockford, Mrs. Nora Gurnee of Dubuque, Ia and Mr. and Mrs Lawrence Rippberger motored to Peoria Sunday to attend a reunion of the L E Watson family Mrs Gurnee was a Saturday night guest at the L Rippberger home

Mr and Mrs Glenn Ewing and family were Sunday night dinner guests at the home of Mr. and Mrs Harry Wolkie at Harison

Mrs [illegible] Kirn is visiting in Wauwatosa Wis for a few days at the home of her sister Mrs Stanley Z[illegible]ke and family.

Mr and Mrs Geerd Bear and Mr and Mrs E A Shaw were entertained at the 25th wedding anniversary dinner of Mr and Mrs Harley S[illegible]tz of Dixon, at the Nachusa hotel dining room Sunday.

Miss Wanda Francis of Freeport spent the weekend at the home of her parents, Mr. and Mrs Forrest Francis.

Mr. and Mrs. Arthur Sperry of Chicago were weekend visitors at the home of Mr. and Mrs Harry W[illegible]

Mrs Frank Benesh, S[illegible] visiting in Chicago this week at the home of Mr. and Mrs Frank Kasper

Mr and Mrs. Robert Fi[illegible] were guests of Mr and Mrs W L Kl[illegible] in Elmhurst for the week-end.

Mrs Robert Jenkins spent last week in Peoria with her brother and wife, Mr. and Mrs Paul Slavens

Mr and Mrs Clarence Conway and daughter Marcia Joyce were supper guests Monday evening at the home of her parents Mr and Mrs Roy W. Jeter in Dixon

Mrs Robert Gibson of Chana Miss Jessie Emerson and W E. Hoopes attended funeral services for Dr Arthur Emerson in Independence, Kan, on Monday Dr Emerson was a brother of Miss Emerson and Mrs. Gibson

Atty and Mrs Gerald W Porter Mr and Mrs W. E Hoopes Mr and Mrs Joseph C. Reed and Mr and Mrs T M Holman accompanied by a group of couples from Dixon Freeport and Rockford went to Madison Wis, Saturday on a chartered bus to attend the Illinois-Wisconsin football game

Mrs. Carmie Burright made a trip by plane last Saturday to spend the weekend with Mr and Mrs Forrest Burright and Joyce in Collinsville.

The Dorcas Society of the Church of God will have an all day meeting Thursday for members and their families at the Frederick Claussen home, with a scramble dinner at noon.

Compton Woman's Club to Hear Book at Monday Meeting

(Telegraph Special Service)

Compton, Oct. 6—Mrs. Wilbur Fulfs of Dixon will give a book report on Russia "Tell the Truth", at the meeting Monday of the Compton's Woman's club at the gymnasium at 7:15 p m

The club is sponsoring a fall trip Friday.

Mr and Mrs. Bud Jacobs entertained with a pinochle party Sunday evening Prizes went to Mrs Harry Bauer and Ralph Miller high and to Mrs. Francis Bauer and Gene Baker low. The hostess served lunch.

Miss Viola Hauge of DeKalb who is attending college there spent the weekend at the Jesse Russell Dennis home in Compton

Mrs. Josephine Chaffee departed for her home at Santa Ana Calif., on Saturday after a three week visit with Mr. and Mrs. Fred Gilmore and other relatives and friends.

Next Wednesday evening Circle One of the Woman's Society of Christian Service will meet at the Masonic hall.

Circle Two of the Woman's Society will meet next Wednesday afternoon at the home of Mrs. Mildred Bradley for their regular Hallowe'en party. Assisting hostesses will be Lorraine Pasley and LaDean Bingamon.

Mr and Mrs. Reuben Krebs are visiting for about a week with relatives and friends at Compton.

Japs Drop Onion Stew, Get Stewed on Onions

Osaka, Japan, Oct. 6—(AP)—Instead of putting onions in their stew, Japanese are going to get stewed on onions.

Onion whiskey, onion brandy and onion sake will go on sale at Christmas. Manufacturers promise plenty of kick—and without the smell of onions.

Labor Leaders See Quick End of Coal Strike

Lens, France, Oct. 6—(AP)—Non-Communist labor leaders predicted today a quick end to the general coal strike in France, now in its third day.

Public Sale of Residence Property

The undersigned Master in Chancery will sell at public auction on the premises on Saturday, October 9th, 1948, at 2:00 P. M., the following described real estate:-

The North ten rods in width of Lot Number Thirty-six (36) in Moller's Survey of Lands, in Lee County, Illinois.

This property is located at 727 Institute Boulevard, in Dixon, Illinois, and is improved with a dwelling house and some outbuildings.

Terms of sale:—20% of the purchase price in cash on the day of sale; balance of the purchase price in cash upon the approval of the report of sale by the Court and the tender of a good and sufficient Master's Deed for the premises.

An abstract of title will be furnished.

CHARLES M. KEARNEY,
Special Master in Chancery.

WARNER & WARNER,
Attorneys.

LADIES! — *LADIES!*

HERE'S SOMETHING YOU DON'T WANT TO MISS

HOME ECONOMICS SHOW

Wednesday, October 13th

LOVELAND COMUNITY BUILDING
Dixon, Illinois
Starting Promptly at 2:15 p. m.

No Admission — Everything Free
Free Valuable Prizes — Free Refreshments

Everyone Invited to Attend

Sponsored Through the Cooperation of Your Local Westinghouse Dealer

Cahill's Electric Shop
213 First Street Dixon, Ill.

A new Kroger Store to cut your cost of living on finer foods will open here . . .

Tuesday, October 12, at 9:00 A.M.

ONE OF AMERICA'S FINEST FOOD DEPARTMENT STORES

This is it! Your new Kroger food department store is up-to-the-minute, ultra-convenient in every detail . . . and stocked with better values to cut your cost of living.

FREE PARKING

Electric Eye Door . . . opens like magic. No doors to pull . . . When your arms are full

Zip out quickly through one of our speedy check-out lanes.

Fluorescent lighting makes your new store bright and cheerful.

Kroger

113 PEORIA AVE., DIXON

Size is important in Water Heaters too!

When you buy a new automatic water heater, be sure you get one big enough for all your needs, now and in the future.

A water heater adequately sized to do the job will save you money, and you'll enjoy the full benefits from your household improvements if you plan now for every member in your family. Plan too for the modern, work-saving appliances that are available today, and for those you'll want to add tomorrow.

Enjoy fully the convenience of your automatic dishwasher—the automatic home laundry—your new shower or extra bathroom with abundant hot water. An adequately sized automatic water heater costs so little more now, and will save you from having to make costly replacements later.

Ask your plumber, appliance dealer, or one of our representatives for expert help in selecting the Automatic Water Heater of the correct size for all your hot water needs—now, and in the future.

A glance at this handy chart will help you figure your average daily needs for hot water—the 150-degree kind you get from an automatic water heater.

Tub	10 gallons
Shower bath	7 gallons
Hands and face	1 gallon
Dishes (by hand)	3½ gallons
Dishes (automatic)	4½ gallons
Non-automatic Laundry	25 gallons
Automatic Laundry (one load)	25 gallons

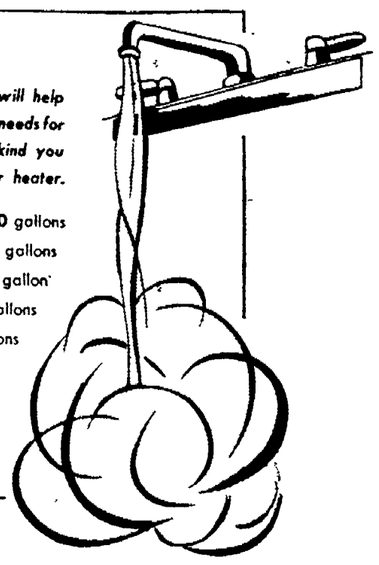

ILLINOIS NORTHERN UTILITIES COMPANY

NewspaperARCHIVE®

SOCIETY NEWS

Marion Pasley-Howard Glenn Wed at Amboy Church

When Marion Faye Pasley, daughter of Mr. and Mrs. Vesta H. Pasley of Compton became the bride of Howard William Glenn, son of William H. Glenn of Amboy, the above pictured formed their bridal party. The Glenns are now at home in Amboy.

Couple Wed in Mid-September Residing in Amboy

Her parents' 21st wedding anniversary and the 46th wedding anniversary of her maternal grandparents was the date chosen by Marion Faye Pasley, daughter of Mr. and Mrs. Vesta H. Pasley of Compton for her wedding to Howard William Glenn, son of William H. Glenn of Amboy. The First Baptist church in Amboy was the scene of the 2 p. m. wedding performed by Rev. Donald Smith of that church.

Nuptial music was furnished by Mrs. Myrtle Eckburg, pianist, and Donald Eckburg, vocalist, both of Amboy. Selections before the ceremony included "Always" and during the ceremony "Because" and "The Lord's Prayer." Before the ceremony records of love songs were played over a loud speaker system outside the church.

The beautifully decorated altar was banked with palms, ferns and baskets of pastel gladioli.

Given in marriage by her father, the bride entered the church on a white carpet. She wore a gown of brocaded mon over white satin styled with a marquisette yoke trimmed on the bodice with tiny pearls, buttons down the back and a tiny bustle sweeping down into a five foot train. Her fingertip veil was held in place with a tiara of lace and pearls and her only jewelry was a strand of pearls, a gift of the groom. She carried out the something old, new, borrowed and blue tradition and she wore an English pence in her shoe. Her shower bouquet was of white roses.

Hazel Pasley, sister of the bride and maid of honor, wore a floor length gown of pink taffeta fashioned with a sweetheart neckline, puff sleeves and full skirt. She carried a colonial bouquet of pink and white carnations and wore a rhinestone necklace, a gift of the bride.

The bridesmaid, Opal Glenn, sister of the groom, wore a powder blue gown similar to that of the maid of honor's. She carried a colonial bouquet of blue and white carnations and wore a rhinestone necklace, a gift of the bride.

Alvin Glenn of Amboy, brother of the groom, was best man, and Darald Pasley of Compton, brother of the bride, was groomsman. Ushers were Gail Glenn of Amboy, brother of the groom, and John Sullivan, Jr., of Amboy, a friend of the groom.

The bride's mother watched the ceremony wearing a brown and white crepe dress with matching accessories. She wore a corsage of pink and white carnations.

Reception in Parlors

At 2:30 p. m., the church parlors were the scene of the reception. The reception room was gaily decorated in pink and white. A white linen cloth decorated with pink and white tapers, small bouquets of pink cosmos and centered with the three-tiered wedding cake decorated the table. The wedding cake was cut and served by Mrs. William Kaufman of Mendota and Mrs. Harold Roth of Mendota. Mrs. James Way of Chicago poured and Mrs. James Landers of Mendota poured coffee. All were aunts of the bride. Miss Donna King served small tea cakes and Miss Eula Spencer was in charge of the guest book. Over 150 guests enjoyed the reception. Miss Joyce Herbert and Miss Virginia Chapell of Mendota were in charge of the gift table.

When the bride and groom left for a wedding trip, destination undisclosed, she looked charming in a grey frostprint suit dress with gold black accessories. Her corsage was of red roses. They are residing in Amboy.

The bride graduated from Lee Center high school and is employed at Kaiser's store in Mendota as a bookkeeper. The groom attended Amboy schools and works with Glenn Brothers, general contractors, in Amboy. He is a Noble Grand member of IOOF, Green River lodge.

Guests from Rochelle, Mendota, Compton, Rockford, DeKalb, Lee Center, LaSalle, Peru, Rock Falls, Chicago, Colesburg, Ia., Rushville and Indianapolis, Ind., West Brooklyn, Sublette and Dixon attended.

—o—

CANDLE LIGHTERS MEETING

The Candle Lighters of the Presbyterian church will meet at the home of Mrs. Ray Gardner, 516 Second avenue, Friday afternoon at 2:30.

Woman's Club Will Hear Mrs. Sewell

The Dixon Woman's club will hold its first meeting of the current season at the Loveland Community House, Saturday, October 9. This first meeting will open with a scramble luncheon at 12.30. Each member is asked to bring her own service, sandwiches, and a dish to pass.

"The Modern Ann McGinty" titles the talk to be given by Mrs. Charles W. Sewell at the program which follows the business meeting, to begin at 2:00 p. m. Administrative Director of the Associated Women of the American Farm Bureau Federation, Mrs. Sewell's career as a farm woman began over 40 years ago when she moved with her husband and family to a small Indiana town and immediately became an active participant in church and community affairs. Her community work later led to an invitation to address a local Farmers' Institute. Well received, she was invited to do more such speaking and soon became a full-fledged Farmers' Institute lecturer.

She did some special work for the home economics division of Purdue University, served for a year as assistant State Leader of Home Demonstration Agents in Indiana, then was asked to help set up a short course in home economics to be given at the state fair.

In 1920 she gave an address before the annual convention of the American Farm Bureau Federation which made Farm Bureau history. As a result of it the right of women to participation in Farm Bureau affairs was recognized.

In constant demand as a speaker, she was appointed chairman of the home and community department of the Indiana Farm Bureau Federation and was later appointed to a similar position in the American Farm Bureau Federation. In 1933 Mrs. Sewell received a citation for achievement in rural leadership at the University of Wisconsin and her photograph hung in Agricultural Hall. In 1947 she was one of the delegates to the convention of the Associated Countrywomen of the World at Amsterdam, Netherlands.

The Farm Bureau women of Lee county are to be the invited guests of the club at this meeting which will begin at 2:00 p. m. after the luncheon. All are very cordially invited to attend.

The program is sponsored by the American Home and Garden department of the club, Mrs. J. R. McDaniel, chairman. Others on the committee are: Mrs. E. M. Bastian, Mrs. Mary Brown, Mrs. Charles Crombie, Mrs. H. M. Edwards, Mrs. J. E. Harrison, Mrs. Wilbur Maves, Mrs. Anne O'Malley, Mrs. George Papanikas, Mrs. George Prescott, Mrs. Charles Reed, Mrs. W. B. Richardson, and Mrs. Edward Stuck.

The art exhibit sponsored by the art department of the club, which was to have opened for two weeks, beginning at this meeting, has been postponed to October 23. More details concerning it will appear later.

Mrs. Martin Levahn and Mrs. E. H. Anderson are co-chairman of the hostess committee. Assisting them will be: Miss Marion Ahrens, Mrs. R. E. Belcher, Mrs. Lawrence Branan, Mrs. W. J. Carlson, Mrs. George Christiansen, Mrs. Edward Dawson, Mrs. Homer Erzinger, Mrs. Edmund Gehant, Mrs. W. E. Hoffmeier, Mrs. Edward Holbrook, Mrs. Maude King, Mrs. R. A. Lemon, Mrs. A. F. Marth, Mrs. William F. Meyer, Mrs. William Nettz, Mrs. David Patton, Mrs. E. H. Prince, Mrs. Mary Riordan, Mrs. Herbert Schumacher, Mrs. Mollie Simow, Mrs. Verne Straw, Mrs. Dorrance Thompson, Mrs. H. F. Ware, Mrs. C. C. Straw, Mrs. J. A. Marshall, Mrs. Charles Mensch, Mrs. George Nettz, Mrs. N. W. Parkinson.

—o—

E. R. B. CLASS TO MEET

The meeting of the E. R. B. Sunday school class will be held at the home of Mrs. Edward Schuck Thursday evening at 7:30. Cohostesses will be Mrs. Florence Stewart and Mrs. Elizabeth St. Clair.

Dr. L. W. Hinkle
OPTOMETRIST
Phone 394
110½ First Street

Coming Social Events

Tonight

Wa-Tan-Ye meeting, 7:30 at the home of Mrs. Olive Thompson, 317 Steel avenue.

Mothers Study club with Mrs. Margaret Tuttle, 8 p. m.

Thursday

Ladies of the Immanuel Lutheran church, 2 p. m. at the church.

Dixon Foreign Travel club, 8 p. m. at the Loveland Community House.

Group 3 of the Presbyterian Woman's Association, 8 p. m. at the home of Mrs. A. G. Wilson, 239 Morgan street. Group 4 with Mrs. Charles Richards, 120 East McKinney street, 8 p. m.

C. & S. class of the Church of the Brethren, home of Miss Allene Huttman, 221 Everett street.

First fall meeting of St. Luke's Couples club, 7 p. m. scramble supper in the Parish hall.

Ladies Aid of St. Paul's Lutheran church, 2:30 p. m. at the church.

Eldena W.S.W.S. with Mrs. James McWilliams, 2 p. m.

Study Class of the W.S.C.S. of the Methodist church, 7:30 p. m. at the Methodist parsonage.

E.R.B. Sunday school class Home of Mrs. Edward Schuck, 7:30 p. m.

—o—

Mobile radio equipment was installed in a motor car in 1901 by Guglielmo Marconi.

St. Anne's Guild to Honor Officers

St. Anne's Guild will hold a scramble supper tomorrow, Thursday, evening at 6:30 in the church hall for the retiring officers and incoming officers. All members are urged to attend and bring a dish to pass.

Retiring officers are Mrs. Robert Hill, president, Mrs. Edward Berard vice president; Miss Gertrude Prewitt, secretary and Mrs. Joseph Gawlosky, treasurer.

Incoming officers are Mrs. Lloyd Phelps, president; Miss Mary Lowery, vice president; Mrs. Harold Fisher, secretary; Mrs. John T. Lahey, treasurer.

Mrs. Mary Deutsch, noted club woman, will give a delightful program. Mrs. Byron Chase in will offer organ selections and Mrs. Lahey, soloist, will offer vocal selections.

—o—

LADIES AID TO MEET

The Ladies Aid of St. Paul's Lutheran church will meet Thursday, October 7 at the church at 2:30 p. m.

The hostesses for the day are Mesdames John Martenson, William Meyer, Hannah Miller, Emma Moore, Harry Miller and Miss Louise Meyer.

NOTICE!
KLINE'S
ARE NOW OPEN
Every Thursday Afternoon

SEASIDE—all over soft black bucko, perforated comp.
$17.95
so good for the sole!

our new PLATFORMS by FOOT SAVER
You'll float along in heavenly comfort on these cushioned-sole Foot Saver platforms. And you'll love the new, "light look" of their lean lines! Made over the famous Shortback* Last, all Foot Saver Shoes hug your heel snugly, let your toes move as they choose.
*Reg. U. S. Pat. Off.
Bowman's
DIXON BOWMAN BROS SHOE STORE INC
121 W. First St. Dixon, Ill.

Never Too Little for
Weather Winky

Start your baby at one year with a dependably warm Weather Winky Sno Suit. A one-piece style of weather-resistent poplin is right for Tots. Zippers make for easier dressing.
Sizes 1-4 $14.95
Two-piece styles, sizes 3-6
$19.95 - $24.95
The Tiny Tot Shop
1125 N. Galena Ave. Ph. 238

NOTICE!
We Will Close Our Stores at Noon
on Thursday
During October and November
DIXON FLORAL
FLOWERS by STEVENS
COOK'S FLOWERS

Close-Out Specials!
DENIM
COPEN and NAVY
Sizes 10 to 20
JACKETS, $7.95 to $11.95 values ..... NOW $5.00
SKIRTS, $3.95 values ..... NOW $2.95
JEANS, $4.95 values ..... NOW $3.95
PLAID WOOL JACKETS, $6.95 values ..... NOW $1.95
Mildred Ryan Dress Shoppe
Dixon, Ill.

Pause That Refreshes
Is Part of the Party

Coca-Cola
"Coke"
5¢
Ask for it either way . . . both trade-marks mean the same thing.
Bottled Under Authority of the Coca-Cola Company By Rockford Coca-Cola Bottling Company
Ask Your Dealer for a 24 Bottle Case—$1.00 Plus Deposit
DIXON BRANCH — 1120 FIRST STREET — PHONE 1900
© 1948, The Coca-Cola Company

DOROTHY McCUE
Announces Opening
of
Beauty Salon
FRIDAY, OCT. 8th
Dixon
National Bank Bldg.
Mezzanine Floor
Phone 1883

YOUR BEST COAT
Your LITTLE LADY STERLING coat is not only the best coat for now, it is the finest coat you have ever had . . . and good for many a year. Artful designing, precision fit and a triumph in tailoring. This curved-to-your-contour original with aristocratic fur banding. Specialized sizes 12½ to 28½, equivalent to 29 to 45.
89.95
MAT BY CHARLOTTE OF CLEVELAND
Shop in Comfort at
Eichler Brothers, Inc.
Little Lady Sterling

WALL-TO-WALL HEATING COMFORT YOU CAN AFFORD...FURNITURE BEAUTY YOU CAN BE PROUD OF!
EVANS
SUPER DELUXE
HOME HEATERS
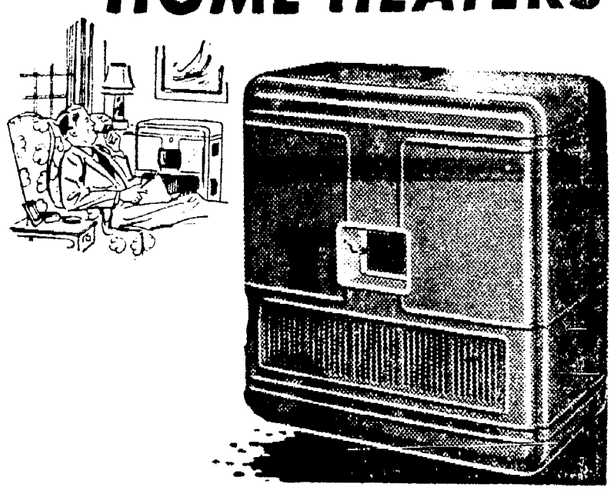
Beautiful Furniture Design • Fan-Forced Floor Level Heat
Low First Cost • Low Operating Cost
Fireplace Window • Automatic Convenience
Evans, "America's most beautiful home heater" gives you tons of clean, warm, fan-forced air at floor level. Heatwave blower pulls wasted warm air from the ceiling area and redistributes it throughout the house. Take the work out of home heating . . . eliminate the fuss and muss with this new economical heater. Terms, if desired.
EVANS BRINGS YOU A CARPET OF WARMTH FROM WALL-TO-WALL
EVANS
PRODUCTS CO.
W. H. WARE
"HARDWARE FOR HARD WEAR"
211 FIRST STREET — DIXON, ILL.

NewspaperARCHIVE®

Louis Bromfield Now Famous as Crusader for Soil

Thousands Travel to His Malabar Farm in Ohio Annually, Report

Every year thousands of people, many of them farmers, journey to world famous "Pleasant Valley" near Mansfield Ohio, where is located "Malabar Farm" the home of Louis Bromfield his wife Mary and his three daughters, Anne, Hope and Ellen.

Year by year Malabar Farm grows steadily richer and lovlier for Louis Bromfield made his Ohio farm to blossom and become productive. It has taken day by day labor but he makes exciting drama out of seeding a hill, the blooming of a bare worn knoll the development of fine cattle and turning a useless marsh into a farm pond filled with fish and used for a reservoir. A place so beautiful that it attracts people from all parts of the United States and which has become so through the magic Bromfield touch. A story will be told by this man who is so intelligent as to have been

the author of twenty-four best selling books so kind that people and animals love him and so humble that he wants to demonstrate to all men, that in the saving the soil of our land, we save our nation.

To know that Louis Bromfield has consented to come to Dixon to talk in his understanding way to the friends of the soil in this community might be likened to the "Mountain coming to Mohammed". He has lived in rural France and the country side of England and learned their secrets of soil preservation, also in India always with the object of study of both the people and the land. The result of this research has brough out a magazine "Friends of the Land" which is yearly becoming more valuable to land owners and all interested in the work being accomplished by this crusader for the soil — Louis Bromfield.

Over the door of his home is a beautiful wooden carving which he explains he brought from India and which means "A successful happy home". He will be accompanied on his trip to Dixon by C. S. (Happy) Young, President of the Federal Reserve Bank of Chicago and several others prominent in banking circles. Mr. and Mrs. Chester Davis intimate friends are expected to come to Dixon for this important event. Davis is president of the Federal Reserve Bank of St. Louis. The meeting will be held in the Masonic Temple October 28th followed by a talk by the famous author, banker and farmer, Louis Bromfield. The affair is being sponsored by the Lee County Farm Bureau and the Lee County Bankers Federation. Distribution of tickets is being handled through the Farm Bureau and banks of Lee county. The general committee in charge of arrangements includes Z. W. Moss, C. E. Yale, Lester Wilhelm, Leo Miller and Max Van Scoy.

Sublette

Irene Hennyberry of Oak Park spent the week end at the home of Mr. ad Mrs. James Boyle and family.

Mr. and Mrs. Arthur LaPage of Texas, Irene Hennyberry of Oak Park and Mr. and Mrs. James Boyle and son Leo went to a steak supper Saturday evening.

Tomatoes were grown only for their beauty until the 19th century.

Politics

Roundup of Developments in Nation Political Picture by AP

(By the Associated Press)

President Truman hits the campaign trail today with plans to return to the White House Saturday for a personal report from Secretary of State Marshall.

Gov. Thomas E. Dewey had John Foster Dulles, his foreign affairs adviser, in for a lengthy discussion in Albany yesterday on the current international situation. Dulles, who is reported ticketed for the top State department spot if the Republicans win in November, was to return today to Paris where he is a U. S. delegate to the United Nations meeting.

The White House announced Truman's decision to summon Marshall home from Paris without disclosing the specific topics he wishes to discuss.

"There is no particular crisis that causes the president to bring General Marshall back," presidential press secretary Charles G. Ross said. "He just wishes an oral report on everything that has been going on."

* * *

The president will take to the air tonight to discuss one of the topics that has figured largely in the UN debate atomic energy. His talk will be broadcast from Philadelphia where he is scheduled to spend most of the day.

Truman's three-day trip—originally charted for four days—will extend into Dewey's home state with another broadcast scheduled Friday night in Buffalo.

His Republican presidential rival is not due to resume his campaigning until next Monday with a major talk scheduled in Pittsburgh.

Gov. Earl Warren, the GOP vice presidential contender, meanwhile headed into the midwest from West Virginia where he spoke out for small business.

The Californian told a Charleston audience last night that economic traffic enforcement is needed to keep "road hogs" of monopoly off the nation's industrial path.

* * *

"The little jeeps of small business should have a chance to keep moving," Warren said, "just as well as the 10-ton truck of big business."

Warren is scheduled to make a nationwide broadcast from Chicago tonight.

Senator Alben W. Barkley, the No. 2 Democratic candidate, lashed out at big business too. He told a rally at Greeley, Colo., "the big financial groups who back the Republican party" want to return the west to "the status of an economic colony of eastern finance."

The Republicans and Democrats came under fire together once more from Henry Wallace, pressing his Progressive party campaign in California. He called them a "bipartisan octupus" that grabs wealth, practices "red-baiting," smashes unions, fosters inflation, and wages a $17,000,000,000 "cold war."

* * *

"Now," he said, "you see him reaching out to choke off your most precious heritage—coiling his bipartisan arms around the Bill of Rights."

The States Rights standard bearer, Gov. J. Thurmond, announced in Chapel Hill, N. C., that he would "ignore" Wallace in his offers to debate civil rights issue. The South Carolinaian, who recently challenged Truman to debate the issue that brought about the southern split in the Democratic party, said he would like to take on Dewey too.

Ohio's Senator Robert A. Taft, who opens a southern campaign tour next week, told a Dewey-Warren club rally in Washington last night the election issue is "American principles of freedom and justice" vs. "totalitarian" program which he said Truman advocates.

Ex-Broadway Beauty, 55, Dies in Obscurity

Hollywood, Oct. 6 (AP) — Gladys Lanphere Benjamin, 55, onetime Broadway beauty, wife of a Wall street banker and relative of Enrico Caruso, has died in obscurity here.

She was identified by friends last night after coroner's officers had found her body Monday in a small hotelroom. Autopsy Surgeon Victor Cefalu said there was no indication of foul play but a chemical analysis will be made.

Home Bureau Unit Meets in Sublette

(Telegraph Special Service)

Sublette, Oct. 6 The October meeting of the Sublette Home Bureau unit will be held Thursday at the home of Mrs. Reginald Rapp.

The meeting will start at 1:30 p. m. The major lesson, "Quick Mixes," will be given by the local leaders, Mrs. Will Ulich and Miss Katherine Kuehna. The minor lesson will be on "State Government."

Mr. and Mrs. William Gugerty of near West Brooklyn and Mr. and Mrs. Roland Kelly of Franklin Grove just returned from a vacation trip through nine states and Watson, Saskatchewan, Canada, where they visited Mrs. Gugerty's and Mrs. Kelly's aunt, Mrs. Jacob Auchstetter who is 86 years old. Mrs. Auchstetter is a sister of the late Frank Burkhardt, Sr., the girls' father. They were the first relatives to ever visit her in Canada. On their trip they toured the Black Hills and Bad Lands in North Dakota and drove over the largest earth dam in the world at Fort Pick in Glasgow, Mont., which is four and one-half miles long.

They also called on the Frank Haubs in South Dakota, the Dwight Bartletts in Minnesota and the Jacob Millimans at Spencer, Iowa.

ASTHMA

Don't let coughing, wheezing, recurring attacks of Bronchial Asthma ruin sleep and energy without trying MENDACO, which works thru the blood to reach bronchial tubes and lungs. Usually helps nature quickly remove thick, sticky mucus. Thus alleviates coughing and aids freer breathing and better sleep. Get MENDACO from druggist. Satisfaction or money back guaranteed.

F. X. Newcomer & Co.
INSURANCE BONDS
REAL ESTATE LOANS
Phone 162-168 Dixon, Ill.

DRESS UP YOUR HOME!
Asphalt Tile and Rubber Tile FOR FLOORS
Sheet Rubber for Floors and Walls • Choice of 25 Colors
Get Our Prices for This Material Installed, or for Your Own Installation.
GORAL BROS. ROOFING CO.
117 Third Street
Office Phone: 1283 Residence Phone: K1326
Members of Dixon Building Employers' Association

Week-End Specials!

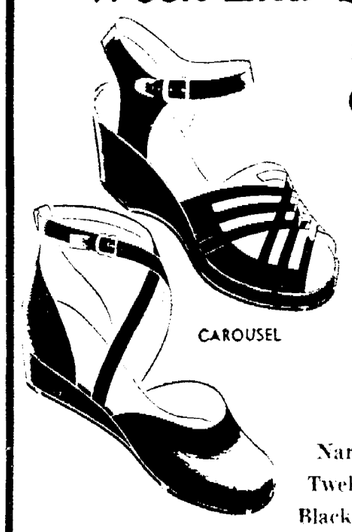

Nationally Advertised
Casual Type
WEDGES
Also for Dress
Suede
Gabardine
Patent
Sizes 4 to 9
Narrow to Wide Widths
Twelve Different Styles in Black & Combination Colors
Values to $5.00
SPECIAL $2.99
ERZINGER'S
HOSIERY — SHOES — RUBBERS
DIXON, ILL

I PREFER A GREEN COLONIAL ALL-PURPOSE Furnace because it BURNS COAL, OIL or GAS!

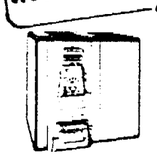

Colonial's De Luxe forced air heating unit — may be hand or stoker fired. Easily converted from coal to gas or oil. Luxurious warmth — economical — "Lifetime" service.
R. K. RHOADS
DEALER
816 Ottawa Avenue
Phone B398
GREEN COLONIAL FURNACE SERVICE

it's Coolin'.. no Foolin'!
ATLAS Prager BEST BEER IN TOWN
GOT IT?.. GET IT!

BRADY BEVERAGE COMPANY
604 Chicago Ave., Dixon, Illinois, Tel. 781

P-L-E-N-A-M-I-N-S
Contain 2½ times the Normal Daily Requirements of all the Necessary VITAMINS, plus Liver Extract and Iron. Small size Immunizeds against Common Colds for 72 Days.
Henwood's Rexall Drug Store

WES KILLMER
Motor Service and Repair
SEE US FOR A WINTER TUNE-UP AND SERVICING FOR ANTI-FREEZE
Old man winter is now surveying to see how many sick cars he can catch the first cold morning, with some type of ignition, battery or fuel trouble.
If old man winter, by any chance gets to you before you get to us, call for our tow car to meet you.
Special—This Week Only
Steam Clean Engine and Chassis Lubrication $5.25. Regular price $6.25. Special of $5.00 to any customer bringing this ad with him.
Owner Serving Lee County Motorists as Mechanic Since 1934
Off Rt. 52 — EASTERN AVE. — Phone W-637

Help relieve distress of MONTHLY FEMALE COMPLAINTS
Are you troubled by distress of female functional periodic disturbances? Does this make you suffer from pain, feel so nervous, tired—at such times? Then try Lydia E. Pinkham's Vegetable Compound to relieve such symptoms. Pinkham's has a grand soothing effect on one of woman's most important organs!
LYDIA E. PINKHAM'S VEGETABLE COMPOUND

WEEK END SPECIALS
Women's
Factory Sample Shoes
SIZES 4 and 4½
Conformal Regular $15.95
Queen Quality Regular $10.95 to $12.95
Thirty Different Styes
Special
$6.95
Erzinger,s
Hosiery — Shoes — Rubbers
Dixon, Ill.

Keep in Step • Full of Pep
with BEIER'S Enriched BREAD

First "call" for fall!
Don't fiddle around any longer with dirty old summer motor oil. Swing your car into the nearest Conoco station and change to winter-grade Nth Motor Oil.
Lighter winter-grade Nth gives you faster starts. Saves you wear on the battery when you step on the starter.
What's more, a change to Conoco Nth Motor Oil gives you the extra protection of OIL-PLATING. For Nth contains a special, added ingredient that actually OIL-PLATES your engine's working parts . . . fastens an extra film of lubricant to cylinder walls . . . protects you from "dry" friction starts . . . from sludge and carbon due to wear.
So for better winter driving, call on your Conoco Mileage Merchant . . .

Make a date to Oil-Plate!
Copyright 1948, Continental Oil Company

L O A N S
$30 to $500
REPAY IN 15 MONTHS OR LESS
COMMUNITY LOAN
PHONE 105
96 GALENA AVENUE 2nd FLOOR

For the Best Vacation of All...

take a fun-filled trip this Fall - by GREYHOUND
. . . still the biggest bargain in transportation!
LOS ANGELES . . $35.60
(Add Tax)
AMAZING AMERICA TOURS
Everything arranged in advance—hotels, sightseeing, transportation—for complete, carefree enjoyment.
NOW is the time to take that well-earned trip to see new places, new people . . . soak up sunshine at your favorite playspot. Go wherever you choose . . . but go now, go Greyhound—for convenience, for comfort, for pleasure, for less! Ask the agent about low fares and schedules.

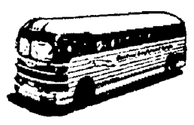

G. L. Kauffman, Agent
UNION BUS DEPOT
74 Galena Ave. Phone 138
OVERLAND GREYHOUND LINES
OPERATED BY INTERSTATE TRANSIT LINES, INC.

DIXON ONE-STOP SERVICE
106 Peoria Avenue
PHONE 212

DIXON OIL COMPANY
Distributors
Clyde Carson, Manager
812 Dement Avenue
PHONE 327

MILLER & HEID GARAGE
812 Dement Avenue
PHONE 618

NewspaperARCHIVE®

WORLD SERIES OPENS IN BOSTON

Bookies Rate Tribe Strong 11 to 5 Choice

Boston, Oct. 6—(AP)—Cool and cloudy weather came up for today's World Series opener at the Braves field with Bobby Feller of the Cleveland Indians and Johnny Sain of the Boston Braves primed for a classic duel.

Cleveland goes into the first game of the best of seven series a strong 11 to 5 favorite.

The Indians, who won the pennant from the Boston Red Sox Monday in the first tie playoff game in the league's history, are about 5 to 7 in the man-to-man wagering to take the opener behind Feller. Game time is noon (CST) with a full house of some 39,400 assured.

Long lines clogged the streets around the Braves ticket offices last night as they put on sale 2,500 standing room permits.

* * *

Some 1,500 seats in the "jury box" bleachers in right field also have been sold as well as about 15,500 grandstand tickets at $6, about 17,800 pavilion seats at $5 and 1,800 boxes at $8.

It adds up to a gross gate of around $208,000. After the taxes, most of the remainder goes to the players who are counting on a fat payday.

Boston's last series was in 1946 when the Red Sox met the St. Louis Cards at Fenway park but the Braves' loyal fans have been waiting since 1914. That was the year George Stallings' "miracle men" upset the highly favored Philadelphia A's in four straight games.

Feller, the farm boy who now is a personal corporation with a six-figure income, will be realizing one of his few unsatisfied ambitions in pitching a series game. He already is the all-time strikeout leader and is generally accepted to be the top paid player in the game.

* * *

Manager Billy Southworth naturally leads with his ace—Johnny Sain, the curve-balling righthander from Belleville, Ark., who won 24 and lost 15 for the Braves. That's five better than Feller's final mark of 19-15.

All season long, the Braves heard that they didn't have a chance in their own league. Even when they were eight games ahead in July they were expected to "blow." When the chips were down they had it and they don't figure to be the kind to fold in rough going—not even against Feller, Gene Bearden and Bobby Lemon.

A long ball has a good chance in the Boston park where the right field line is only 319 feet away, with only an eight-foot fence to clear. In left field it's 337 but the double-decked signboard barrier is about 30 or 40 feet high.

SEE PAGE 1

For the play-by-play story of today's game, as reported direct from Braves field by the Associated Press, see Page 1.

—NEA Telephoto

THE PROBABLE STARTING pitchers for today's opening World Series game, Johnny Sain (left) and Bob Feller, grin amiably in a Boston dressing room as the Boston Braves and Cleveland Indians completed practices yesterday.

Bobtales

By BOB FALLSTROM

A letter of general interest to Dixon high school football fans has been received. However, it cannot be published until we learn the writer's identity. It is not necessary that the writer's name be revealed but the information must be on file here.

In that regard, we wish to repeat that all letters submitted for publication must be signed. The writer's name will be withheld, if requested.

GREEN KNIGHTS ON RAMPAGE—The St. Norbert college eleven ran up its largest score in history last weekend by scalping Northland Teachers college, 66-0.

This week the Green Knights invade Davenport, Ia., to meet undefeated St. Ambrose.

Several students from this area attend St. Norbert, which is located at West De Pere, Wis., near Green Bay.

BOSTON IN SEVEN GAMES—This is as good a time as any to say that this column is supporting the Boston Braves in the World Series.

Those 5 to 1 odds on a Cleveland sweep are out of line, we believe. Johnny Sain, the best righthander in baseball, and Warren Spahn, a capable lefthander, give the Braves fine pitching. Cleveland has no pitching in back of Feller, Lemon and Bearden and Lemon has been ineffective the past three weeks.

Boston has few individual stars but is well-balanced, will have the scrappy Eddie Stanky at second base and the experienced Billy Southworth managing from the bench.

Call it Boston in seven games . . . !

SHORT SHOTS—The Dixon Ottawa grid game Oct. 22 will be celebrated as homecoming day by Buc fans . . . Walnut paces the Blackhawk conference race with three straight victories. The league, not to be confused with the Polo-Mt. Morris-Oregon-Mt. Carroll-Lanark loop of the same name, includes Toulon, Bradford, Princeville, Galva, Wethersfield and Wyoming . . .

SERIES SLANTS

Sain's Wife Happy; She Buys New Outfit

Boston, Oct. 6—(AP)—It's going to cost Johnny Sain a pretty penny just because he was Manager Billy Southworth's choice to pitch the opening World Series game for the Boston Braves.

The attractive Mrs. Sain went out and bought herself a complete new outfit when she learned her husband would pitch the opener.

"I was so jittery," she said. "I had to go out and get some new clothes."

* * *

One of the spectators at the opening game is sure to be a gangling 78-year-old former bricklayer and ballroom dancer who claims he has "crashed" 20 World Series games.

The self-styled successor to One-Eyed Connolly is H. S. Thope of Oxford, O., and he won't have to introduce himself to anyone. You could spot him even if you were looking the other way.

"His outfit for the game is a palm beach suit, a worn straw hat, one red shoe and one white shoe. In one hand he carries an orange parasol, in the other a 49-year-old megaphone.

"I bet I'm the only bricklayer in the United States who has diamonds in his teeth," Thope says. "I had as many as 14 diamonds set in my teeth at one time but had to hock some to get me here . . . and there . . . and now I have only seven left."

* * *

There'll be celebrities on and off the field at this series.

Some of the grandstand celebrities checked in at downtown hotels include:

Baseball Commissioner Albert B. Chandler, National League President Ford Frick, American League Prexy Will Harridge, Tris Speaker, Connie Mack and his son, Earl Mack; Betty Hutton and her husband, Ted Riskin; Songwriter Jimmy McHugh, boxing champ Joe Louis, the movies' Abbott and Costello and that scene breaker, Ole Olsen, funnyman Jack Benny, Benny Goodman, Dan Topping, George Kaufman, Gov. Fuller Warren of Florida and former Secretary of State James F. Byrnes.

Mt. Morris' Nels Potter Ready for Duty as Reliever

Boston, Oct. 6—(AP)—Pitching problems appeared to be the least of Manager Billy Southworth's worries as his Boston Braves went into their first World Series in 34 years against the Cleveland Indians here today.

Calling upon the wealth of experience a manager gains by winning four pennants in seven years, Southworth planned to open with Righthander Johnny Sain, counter with Lefty Warren Spahn and then call upon Vern Bickford.

Then it will be Sain, Spahn and Bickford again and, if a seventh and final game is necessary, Sain will be called upon to go for the third time providing things go well for that "Big Three."

* * *

Southworth can make those long-range pitching plans because he happens to have the crafty Nelson Potter of Mt. Morris, as his first bullpen flinger to spring into action.

Potter played an important role in the Braves' pennant drive when they annexed him after he was cut adrift suddenly by the Philadelphia Athletics.

Connie Mack, astute octogenarian, since has had ample reason to regret his hasty decision. But not the 37-year-old Potter, who has had previous World Series experience.

* * *

Potter could be with the Indians who are top-heavy favorites to beat the Braves. When Mack released him, Manager Lou Boudreau offered him a $15,000 bonus to sign with the Indians, at that time one of three American league pennant contenders.

The Braves were leading the National league then and, according to Manager John Quinn, Potter turned down three other attractive National league offers to sign with the Braves for a fairly substantial bonus and a satisfactory salary.

Sublette 10-Pin Standings, Data

(Telegraph Special Service)

Sublette, Oct. 6—Latest bowling standings and data from the Men's and Women's leagues here:

WOMEN'S LEAGUE

Team	Won	Lost
Super Dupers	4	2
Carr's Recreation	4	2
Pin Pals	4	2
Easy Aces	3	3
Farmerettes	3	3
Blue Ribbons	3	3
Pioneers	2	4
Bowlerettes	1	5

Team high series, Super Dupers 2655; high game, Easy Aces 735; ind. high games and series: Isabelle Carr, 179, 159, 150, 497; Frances Glaser, 175, 141, 147, Nellie Bonnell, 173, 140, 141, 477; Irene Boyle, 165, 140, 441; Apalda Eenes, 163, 144, 421; Sally Fry, 159, 146, 410; Mary Zapf, 152, 141, 411; Bernice Lauer, 145, 411.

SCHEDULE

Thursday, Oct. 7—6:45: Pin Pals vs. Super Dupers; 9:00: Bowlerettes vs. Blue Ribbons.

Friday, Oct. 8—6:45: Pioneers vs. Carr's Recreation; 9:00: Easy Aces vs. Farmerettes.

MEN'S LEAGUE

Team	Won	Lost
Lally's Alleys	3	0
Boyle's Cities Service	2	1
Bonnell's Oilers	2	1
Toots' Tavern	2	1
Kory's	2	1
Central Oilers	2	1
Vaessen's	1	2
Skinny's Tavern	1	2
Farmers Elevator	1	2
Mini's Tavern	1	2
Hot Shots	1	2
Jim Boyle's	0	3

Team high series, Boyle's Cities Service, 2615; high game, Boyle's Cities Service, 882; ind. high series, Bill Boyle, 540; high game, V. O. Bonnell, 210.

SCHEDULE

Monday, Oct. 11—7:00: Jim Boyle's vs. Farmers Elevator; 9:00: Toots' Tavern vs. Lally's Alleys.

Tuesday, Oct. 12—7:00: Bonnell's Oilers vs. Kory's; 9:00: Mini's Tavern vs. Skinny's Tavern.

Wednesday, Oct. 13—7:00: Boyle's Cities Service vs. Central Oilers; 9:00: Hot Shots vs. Vaessen's.

ASHTON BLANKS WINNEBAGO IN ROUTE 72 ENCOUNTER

Ashton, Oct. 6—(Special)—Ashton captured a Route 72 conference softball victory from Winnebago here yesterday, 13-0. Schabacker scattered five Winnebago hits.

FIGHTS

(By The Associated Press)

TAMPA, Fla.—Tommy Gomez, 182, Tampa, stopped Tony Gangemi, 187, Philadelphia, 2.

DETROIT—George "Sugar" Costner, 148½, Cincinnati, outpointed Willie Russell, 142½, Columbus, 10.

JERSEY CITY—Pat Comiskey, 212, Paterson, N. J., outpointed Joe Cheshul, 181¾, Bayonne, 8.

Important Battles Friday

A pair of important NCIC games are contained on Friday's prep football calendar.

Sterling comes to Dixon for the renewal of a long-standing gridiron feud that highlights Northeast division NCIC action while Geneseo performs at Princeton in a key Southwest division scrap.

The Dukes are rated a challenger for NE honors off their games to date. But Sterling may also have a lot to say about the race before league play ceases.

Geneseo has racked up 87 points in its last two starts, including 40 against Mendota, and appears to be the only rival standing in the way of a Princeton championship.

* * *

Two other league games are Hall Township at DeKalb (NE) and Mendota at Rock Falls (SE). Hall and Rock Falls own one win, Medota and DeKalb are among the once-beaten.

Elsewhere, Amboy, an independent school, and Polo will be defending unbeaten slates. Polo goes to Oregon for a Blackhawk conference setto while Amboy entertains the East Aurora B squad.

In another Blackhawk battle, Lanark, the defending kingpin appears at Mt. Morris.

* * *

Mt. Carroll is booked at Savanna, Ohio's eight-man team goes to Nepomonee, St. Mary's (Clinton, Ia.) at Sterling Community, Wethersfield at Walnut and West Chicago at Steward.

Big Eight games are East Aurora at Freeport, West Rockford at West Aurora and LaSalle-Peru at East Peoria. Joliet travels to Bloomington in non-conference foe, and Elgin also engages an outside opponent, Leyden, on the Maroons' field.

Streator Athletic Director Resigns

Streator, Ill., Oct. 6—(AP)—Lowell (Pops) Dale, Streator high school athletic director, has resigned after 31 years at the school.

Friction between him and the school board over the board's abolition of the job of dean of men, which Dale also held, is believed to be the reason. Neither Dale nor the board commented, however.

Dale was Streator basketball coach for 29 years until 1946. He was football coach until 1933. He is 57 years old. He was president of Big 12 conference coaches for two years. He took eight Streator basketball teams to the state finals.

RONNIE ELLIS is this week's subject in The Telegraph's series on Amboy high school senior gridders. The 17-year-old, 158 - pound triple-threater who stands 5 ft. 11 in., has two previous letter awards for pigskin prowess. He sparks the team's attack, is an able pass receiver, punts and plays a reliable safety position defensively. A better than average student, versatile Ronnie has also earned two basketball monograms and three track letters.

Main St. Men's Loop Standings

Amboy, Oct. 6—(Special)—Latest Main Street Men's league news from Carr's Recreation, as reported by Secretary Ray Price:

Team	Won	Lost
Kellen Bros.	8	1
Noce Hardware	7	2
John Deere	7	2
Rackman Insurance	6	2
Longman Garage	6	3
New Idea	6	3
Sargeant Feeds	5	4
Edwards Garage	5	4
Carr Recreation	5	4
Toots Tavern	5	4
Standard Dairy	2	7
Dicks 60's	2	7
Amboy Cafe	2	7
Blue Seal Special	2	7
Arends Insurance	2	7
Blue Ribbon	2	7

High scores for week, Kellen Bros. series, 2651; game, 933.

G. Kellen, 216-201-200—617.

High averages—G. Kellen 176, E. Kellen 175, L. Fakre 161.

Junior Sportsmen Meet Tomorrow

The Junior Sportsmen's club will meet tomorrow at 4:30 o'clock on Page drive instead of next week, as previously announced.

Boys are asked to bring their BB guns, without ammunition, and fishing poles. Instructions on firearms, fishing and boating are slated.

BASKETBALL RETURNS

Legion Cage Team Launches Practices

Basketball steps back into the local sports picture tonight.

The newly organized American Legion team, coached by Johnny Mitchell, is scheduled to gather at the armory for an initial 7 o'clock practice session.

Players expected to be on hand are Bill Witzleb, Sonny Knack, Rich Arnould, Bob Marshall, Corky Kernan, Pete Steder, Bryce Hubbard, George Wallace, Bill Reigle, Mike McDonald, Russ Mosher, Bob Cramer, Dick Callahan, Roger Bivins, John Walters, Ozzie Zimmerman, Ted Anderson, Dr. Martin Walton, Bob Wood, Chuck Dierdorff, Lou Bevilacqua and Stan Wass.

The Legion team has entered a 20-team northern Illinois A.A.U. league and is spotted in the Western division, along with Mt. Morris Kable Kolts, Pecatonica, Freeport, South Beloit and four Rockford quints.

Sports

NORTHERN ILLINOIS' MOST COMPLETE PREP COVERAGE

BOWLING SCORES

I. N. U. LEAGUE

Team	Won	Lost
Meter Dept.	10	2
Megawatts	8	4
Work Order Planning	8	4
Pin Dodgers	8	4
Garage	7	5
Peels	7	5
Statistical Dept.	7	5
Machine Shop	6	6
Engineers	6	6
District D	6	6
Traveling Auditors	6	7
Steamers	6	7
Sales Dept.	4	8
Gas Dept.	4	8
Checkers	3	9
Maintainers	3	9

Individual Records

High game—Dale Seneff 257
High series—Dale Seneff 671

Team Records

High game—Garage 1070
High series—Steamers 2906

Meter Shop		Maintainers	
Kanupp	459	Snyder	364
Mosher	406	Reeson	384
Senick	365	Boeder	299
Miller	332	Kendall	362
Lamb ave.	498	Walker	379
Handicap	648	Handicap	564
870 910 939 2719		828 902 883 2613	

District D		Megawatts	
Wood	429	Russell	422
Swegle	439	Mayes	444
Brooks	417	Hyland	500
Wakeley	507	Hoyle	400
Hicks	539	Whitehead	462
Handicap	501	Handicap	360
890 1032 910 2832		897 885 896 2678	

Peels		W. O. Plan.	
Mades	491	Ulferts	382
Rankin	496	Baebier	267
Cooper	510	Wyckoff	422
Patterson	397	Eakman	420
McGinnis	490	Knox	515
Handicap	429	Handicap	738
1006 913 884 2813		891 917 936 2744	

Pin Dodgers		Sales Dept.	
Leake	503	Santee	337
Johnson	371	Fishburn	378
Walters	421	Emmert	395
R. Smith	429	Saari	389
Rolando	480	Nix	423
Handicap	531	Handicap	651
951 936 948 2835		919 857 817 2593	

Statistical Dept.		Garage	
Seneff	486	Lieving	524
Graff	360	Brunett	481
Smith	375	Brenner	392
Ferger	484	Nepil	442
Worley	549	Rubrick	356
Handicap	432	Handicap	513
876 869 941 2686		830 941 871 2642	

Engineers		Machine Shop	
Woodyatt	380	Eddy	332
Lockwood	429	Miller	437
Gates	468	Short	456
Holstein	438	Cooper	351
Reed	447	Drew	399
Handicap	621	Handicap	576
877 939 910 2726		963 835 880 2678	

Gas Dept.		Traveling Auditors	
Lovell	443	Byers	441
Kerley	469	Huyett	477
Symonds	324	Rovey	379
Spellmeyer	456	Joyce	451
Campbell	458	Stanley	503
Handicap	564	Handicap	549
924 852 938 2714		975 915 880 2750	

Checkers		Steamers	
Hoffman	401	Bowers	536
Lawson	365	Hensley	409
Bailey	398	Hoff	425
Schaefer	424	Wasson	526
Shore	421	Van Oosten	536
Handicap	693	Handicap	561
921 924 856 2704		1010 1022 964 2996	

VETERANS LEAGUE

Team	Won	Lost
Andrews City Service	8	4
Ommen & Ommen	8	4
Priebe & Sons	8	4
Bordens Milk	8	4
Shamrock	8	4
Jensen Constr.	7	5
Wentlings	7	5
ROA	7	5
Kerz Bros.	7	5
Riopelle Bros.	6	6
MOC	6	6
Lindquists	6	6
Mouse 1	6	6
Brown Shingle	5	7
Duke Repair Shop	5	7
City Laundry	5	7
Zephyr Gas & Oil	4	8
A & P Store	3	9
Mail Carriers	3	9
VFW	3	9

Individual Records

High game—Fred Page 266
High series—Bill Harper 598

Team Records

High game—Riopelle Bros. 1058
High series—Dukes Repair Shop 3006

Wentlings		City Service	
Cory	480	C. Emmert	473
D. Wentling	519	Woodyatt	442
R. Wentling	455	Heuman	479
Cross	482	R. Harper	472
Reed	460	Crombie	457
Handicap	462	Handicap	316
902 913 1013 2861		931 878 832 2659	

Riopelle Bros.		Ommen & Ommen	
W. Nicklaus	[illegible]	C. Ommen	567
Kunde	[illegible]	Jensen	451
R. Nicklaus	[illegible]	R. Ommen	457
Schulhave	[illegible]	Berg	476
A. Riopelle	[illegible]	Goodbrook	548
Handicap	542	Handicap	530
979 895 879 2753		977 882 901 2760	

MOC		Priebe & Sons	
Weed	481	Barto	378
Smith	[illegible]	Wood	441
Vickey	[illegible]	Stoik	506
Sass	[illegible]	Stocker	461
Root	[illegible]	Brent	555
Harris	[illegible]	Handicap	510
[illegible] 716 2[illegible]		923 921 918 2781	

Barbers		Jensen Constr.	
Vona	416	Spurr	489
Pressell	478	Jensen	565
Harris	478	Ford	493
Schulze	550	Horton	461
Gleason	521	Stoik	487
Handicap	562	Handicap	429
1015 902 [illegible] 2905		882 845 995 2722	

Mail Carriers		Shamrock	
Wessel	502	H. Thompson	481
Duffy	504	Shanilo	413
Schumacher	415	Howard	472
Lawler	418	Brucker	522
Horton	419	K. Johnson	523
Handicap	706	Handicap	480
871 891 932 2697		913 902 976 2791	

Zephyr Gas		ROA	
Jones	375	Gessner	541
Bartanen	389	Walder	428
Hamel	435	Thomas	466
McClanahan	425	Cooper	470
P. Page	531	Zar	425
Handicap	486	Handicap	423
870 892 879 2641		978 892 883 2753	

City Laundry		Kerz Bros.	
Page	484	Harden	447
Snell	416	Wonlsey	367
Maxwell	479	Haberer	433
Dunphy	480	Quinlo	366
Quaco	515	Harney	512
Handicap	348	Handicap	603
873 953 926 2752		819 906 933 2748	

Lindquists		A & P	
Gorski	439	J. Dempsey	446
Dieterle	374	Thompson	362
Demsey	386	Walters	500
Tetrick	473	Erbes	429
Pritchard	516	Franz	511
Handicap	729	Handicap	579
995 1012 926 2933		926 994 907 2827	

Brown Shingle		Moose 1	
Webb	412	Phillips	495
King	424	Darfler	512
Ambrose	492	Heariers	374
Hobbs	418	Morris	525
Shack	485	Schulte	478
Handicap	432	Handicap	456
904 815 971 2693		908 916 990 2816	

VFW 1		Dukes Shoe Rep.	
Walker	390	Bailey	472
Trase	378	Kopacz	503
Minrichs	414	Duke	379
Lindbloom	367	Bott	424
Shack	531	Halsey	523
Handicap	471	Handicap	510
905 863 833 2501		943 928 880 2751	

Lane Is Expected to Succeed Leslie O'Connor for Sox

BULLETIN

Chicago, Oct. 6—(AP)—Leslie O'Connor submitted his resignation as general-manager of the Chicago White Sox last Sept. 18, but no successor has yet been named, Charles Comiskey, the club's youthful top spokesman, said today.

Comiskey, 22, Sox secretary and heir apparent to the presidency held by his mother, Mrs. Grace Comiskey, held a press conference to "straighten out" reports concerning O'Connor's resignation and rumors that Frank Lane, American Association president, was appointed as replacement.

Chicago, Oct. 6—(AP)—The Comisky family is expected to continue its organizational house cleaning of the last-place White Sox by appointing Frank Lane, American Association president, as general manager.

Sources close to the club's front office said official announcement will be made Thursday or Friday that Lane has succeeded Leslie M. O'Connor. Charles Comiskey II, 22-year-old secretary of the White Sox and only grandson of the club's founder, "the Old Roman," is ticketed for vice president under the new deal.

Comiskey eventually will become president, succeeding his mother, Grace Comiskey, under stipulations made by his grandfather before his death.

Despite well founded reports of the shakeup, which started Sunday by the resignation of Manager Ted Lyons and appointment of Jack Onslow to replace him, young Comiskey was non-committal.

Robert E. Hooey, sports editor of the Ohio State Journal in Columbus, the American Association's headquarters, reported Lane had signed a five-year contract with the White Sox for an annual salary of $30,000. He quoted a "highly authoritative source" as informant.

Two No-Hitters in Row Pitched by Prep Hurler

Gorham, Ill., Oct. 6—(AP)—A schoolboy has pitched a no-hit baseball game—his second in succession.

Vern Grace, 16, nephew of former major leaguer Joe Grace, set down Wolf Lake high late yesterday as his Gorham team won, 5-0.

Last Friday not one of 21 batters reached first as Gorham won, 17-0. The prep games are seven inning contests.

Three games ago, Grace would have had another no-hitter but for a disputed hit which his coach, Denny Dunn, allowed rather than argue.

Grace now has gone 19⅔ innings without giving up a hit.

Start Early for Army Game: Mills

Champaign, Ill., Oct. 6—(Special)—"Start early for the Army game Saturday," Douglas R. Mills, director of athletics at Illinois, warned patrons who hold tickets for the capacity crowd of 71,119 who will pour into Memorial stadium.

Not only will traffic be a problem, but the entertainment program at the stadium begins at 1:10 p. m. with a march by the Army Senior Cadet Corps, an event spectators won't want to miss.

The University of Illinois band also will present a full pre-game show following appearance of the Cadets, Mills said.

PRO FOOTBALL

ALL-AMERICA CONFERENCE

Cleveland 14, Baltimore 10.

LITTLE WORLD SERIES

St. Paul 4, Montreal 0. (St. Paul leads 1-0).

13-YEAR-OLD DRIVER

Harness Racing Not an Old Man's Game

Lebanon, O., Oct. 6—(AP)—A 13-year-old boy is showing the fans at the fall meeting here that driving harness races is not an old man's game.

The lad, Richard Standriff of nearby Williamsburg, O., is believed to be one of the youngest, if not the youngest, race driver ever given a license.

His skill was recognized last July 4, when he became eligible to race with the professionals, some of whom are four times his age.

In his first eight starts, he drove his father's little pacer Chestnut Tino to the money. He won his first race at Falmouth, Ky., a little more than a month after he got his license.

* * *

"Chestnut Tino is not the easiest horse to handle but Dick does a better job than some of the really fine men I have had in the sulkie," George R. Standriff, his father said.

"I have seen the horse rear at the pole and dump the driver or cause him a lot of trouble.

"But the boy who has been learning about horses since he was six years old has the touch. Chestnut Tino is well behaved when Dick holds the reins. The horse seems to know Dick has it."

As for the chubby youngster, he just grinned, flicked his whip, and petted the horse.

"No, the other, experienced drivers do not worry me," Dick told newsmen. "I am nervous before we leave the barn, but once I climb on the bike, I am all right. When the race is on, I have my hands full."

Ottawa Athlete Contest Winner

New York, Oct. 6—(Special)—One Illinois boy has been selected from more than 1,500 contestants as top finalist in the nation-wide Argosy magazine Brooklyn Dodger rookie hunt, according to an announcement made by the co-sponsoring organizations.

The boy, William Schwarzbach, 1414 Madison street, Ottawa, Ill., will receive as his reward a course of instruction at the Brooklyn baseball school in Vero Beach, Fla., next spring.

Winner of the contest was William Loes, a sensational pitcher from Bryant high school, New York City. During his schoolboy career, Loes pitched five no-hitters and three one-hitters.

In addition to winning baseball instructions, this recruit received a contract with a Brooklyn farm club. Schwarzbach, an infielder and former Ottawa high school athlete, was signed by Danville, Ill.

SYRACUSE STRENGTH

Syracuse—Guard Jim Fiacco is regarded by Syracuse coaches as one of the best linemen in the country.

Bowling Bits

By "FRIDAY"

In the I. N. U. league last night the Meter Dept. won all three of their games to take a two-game lead, holding first place with 10 wins and two losses. Megawatts, Work Order Planning and Pin Dodgets are tied for second with an 8-2 mark.

Ed Worley had the high series of the night with 549 and high games were Mades 219, Claude Knox 203, Ed Worley 201, Bowers 200.

High team bowlers were Meter Shop, Kanupp, 459, Maintainers, Reeson, 384; District D, Russ Hicks 539, Megawatts Joan Hyland 500; Peels, Cooper 510, W. O. Planning, Claude Knox, 515; Pin Dodgets, Fred Leake 503, Sales Dept., Nix, 423; Statistical, Ed Worley 549, Garage Bill Lieving, 524; Engineers Reed, 447, Machine Shop Drew 499; Gas Dept., Kerley, 469, Traveling Auditors, Oscar Stanley 503; Checkers, Schaefer, 426; Steamers, Paul Van Oosten and Bowers, 536 each.

* * *

In the Lincoln Lanes Veterans league Andrews City Service, Ommen & Ommen, Priebe & Sons, Bordens Milk and the Shamrock are all tied for the lead with an 8-4 record after last night's kegling.

Virgil Brouk had the high series of the night with 596 and high games were Bob Glessner 200, Rollie Ommen 212, Jim Bangs 200, Choppy Rosbrook 201-209, Dean Wentling 210, Virgil Brouk 213, Lyle Pritchard 200, Paul Walters 203, Bob Ford 222, Bill Shuck 201, Joe Kopacz 205, Clarence Morris 209.

High team bowlers were: Wentlings, Dean Wentling, 519, Andrews City Service, Augie Heuman, 479; Riopelle Bros., Art Kunde, 478; Ommen & Ommen, Rollie Ommen, 567; MOC, Smith, 408; Priebe & Sons, Virgil Brouk, 596; Bordens Milk, Bob Glessner, 521; Jensen Constr., Ford, 493, Mail Carriers, George Horton, 419; Shamrock, Ken Johnson, 523; Zephyr Gas, Paul Page, 531; ROA, Glessner, 541; Brown Shingle, Dick Ambrose, 492; Moose No. 1, Clarence Morris, 525; City Laundry, Dick Quaco, 515; Kerz Bros., Harney, 512; VFW 1, Bill Shuck 531; Dukes Shoe Repair, Lyle Halsey, 523.

* * *

The ten high average bowlers in the Classic league at the Recreation tonight are::

Ed Worley	210
John Smith	207
Ned Sack	189
Forrest Whipperman	188
George Bishop	186
Ev Thurm	186
Bob Hoyle	184
Bus Carlson	181
Choppy Rosbrook	178
Bob Harridge	178

* * *

The high average keglers in the Lincoln Lanes Ladies league tonight are:

Phyllis Carson	161
Virginia Flower	159
Mary Campbell	149
Leota Krull	147
Leona Hahn	145

* * *

In the Freeman Girls loop also at the Lanes tonight, the high average keglers are:

Faye Snell	154
Eileen Klein	147
Mae Hobbs	145
Pauline Blackburn	145
Grace Zentz	142

* * *

The averages in the city's loops this year, have a definite new look, the figures at both the Recreation and the Lanes, being up quite a few pins over any recent year. Four of the boys are holding 200 or better in this week's figures, Ed Worley having 210 in the Recreation Classic; John Smith holding 207 in the same loop; Les Brotherton 207 in the Lanes Classic league and Dale Seneff 203 in the I. N. U. Frank Daschbach, Jr., is just two pins off the figure, with 198 in the Recreation Major . . . Ken Detweiler is having a mixed doubles at the Recreation next Sunday night and you may choose your own partner and enter any time before the kegling starts . . . So far Les Brotherton has not come up with any special events as the Church loop increased to 20 teams this season to take the Friday night spot formerly used for doubles. The popularity of league play is leaving only Saturday and Sunday for match games and open bowling, but the Lanes will probably have a special event soon on Sunday evening.

TOMMY CAMPBELL WINS ON TECHNICAL KAYO IN FIFTH

Los Angeles, Oct. 6—(AP)—Tommy Campbell, Rock Island, Ill., lightweight, stopped Rudy Cruz of Los Angeles via a technical knockout in the fifth round last night.

The bout, a rematch, was slated for 10 rounds, but Campbell's hard left hooks opened a severe cut over Cruz' right eye to bring the fight to a halt.

HE DIDN'T WANT MUCH

A letter recently received by Rube McCray, William & Mary coach, asked: "I would appreciate it very much if you would diagram a few old fashioned trick plays for me. It doesn't matter what formation they are run from, just as long as they will shake a man loose for a touchdown."

NewspaperARCHIVE®
NewspaperARCHIVE®

DIXON TELEGRAPH

TERMS OF SUBSCRIPTION

In Dixon by carrier 30c per week or $15.60 per year payable strictly in advance.

By mail outside Lee and adjoining counties Per year, $12.00; six months $6.50; three months $3.50, one month, $1.25.

Single copies—5 cents

By mail in Lee and adjoining counties $7.00 per year, $4.00 six months $2.25 three months, $1.00 a month, except in communities where Telegraph carrier service is maintained. All mail subscriptions payable strictly in advance.

By evening motor route in Lee and adjoining counties Per year $10.00, six months $5.50; three months $3.25 one month $1.25.

Entered at the postoffice in the city of Dixon Illinois for transmission through the mails as second class matter

MEMBER ASSOCIATED PRESS
With Full Leased Wire Service

The Associated Press is exclusively entitled to the use for re-publication of all news credited to it or not otherwise credited to this paper and also the local news therein. All rights of re-publication of special dispatches herein are also reserved.

TELEGRAPH WANT ADS

No Ads Counted Less than 20 Words

1 insertion (1 day) 10c
3 insertions (3 days) $1.50

(Count 5 Words per line)

25c Service Charge on all Blind Ads
Cash with Order

Card of Thanks $1.50 minimum

READING NOTICE

Reading Notice rate of 10 cents per line per insertion.

Want Ad Forms Close Promptly at 11 A. M. Daily except Saturdays at 9 A. M.

The Dixon Evening Telegraph is a member of the Associated Newspaper Classified Advertising Bureau which includes leading newspapers throughout the country and has for one of its aims the elimination of fraudulent and misleading classified advertising. The members of the association endeavor to print only truthful, dependable classified advertisements and will appreciate having its attention called to any advertisement not conforming to the high standards of honesty.

AUTOMOTIVE---SALES

FOR SALE
1946 CHEVROLET
4 Door Sedan

Completely Equipped
Radio, Heater, Spot Light, etc.

4 New Tires
Excellent Running Condition

For a Real Buy, Call

1890 before 4:30 p. m., or
Dixon Dial 791 after 5 p. m.

FOR SALE
Chevrolet ½-Ton Pickup
Less than 1 year old

FRANK W. HOYLE
Plum Hollow Road
Phone K1571 Dixon, Ill

FOR SALE
1946 STUDEBAKER ½-ton pickup truck
1942 STUDEBAKER Coupe
1939 PLYMOUTH 2 dr.

HAGLUND MOTOR SALES
211 East First St.

HARLEY DAVIDSON
Lightweight single cylinder Motorcycle. Immediate delivery.
DELBERT GUPTILL
415 First Ave.

FOR SALE:
1946 INTERNATIONAL pick-up
1941 DIAMOND "T" package car. Can be seen at Standard Dairy.

USED CAR SPECIALS

1947 Studebaker Sedan
Perfect Car.

1946 Olds Sedanette 8
Like New.

1946 Mercury
A-1 Throughout

On Hand And For Immediate Delivery

ONE BRAND NEW 1-TON
REO TRUCK

Stop in and see this Quality Truck

DIXON MOTORS
81-83 HENNEPIN AVE.

FOR SALE
1931 OLDSMOBILE 6 4 door Sedan. Can be seen at 1209 W Second St.

FOR SALE:
'46 FORD
2 DR. SEDAN

'41 FORD
4 DR. SEDAN

EVAR SWANSON CO.
112 Ottawa Ave., Dixon, Ill.
Phone 164

FOR SALE
1936 OLDS Convertible.
5 new tires, recently overhauled
Call 267 from 10 to 6.
R1706 after 6

FOR SALE.
1937 DODGE 4-dr. SEDAN
New tires radio and heater.
Exceptionally clean.
1104 West 3rd St.
Ph. K1346

FOR SALE.
1935 CHEVROLET COUPE
Price $100
Call at 1602 W. 2nd St.
after 5 p. m

FOR SALE:
1946 HUDSON Commodore, fully equipped
1947 CHEVROLET Fleetline, fully equipped.
1937 FORD 2 dr.

KELLEN MOTOR SALES
732 N. Galena Ave.

1941 Super Deluxe FORD
A-1 condition
Owned gone to army.
905 S. GALENA AVE.

FOR SALE: 1938 BUICK 5 pass. Coupe; new tires; radio and heater. Good condition. Call X1733.

AUTOMOTIVE---SALES

Dixon's Finest Automobiles

REGULATION "W" PRICES

No Trade Required
Immediate Delivery

'48 Olds Sedanette

'48 Chev. Twn Sedan

'48 Chev. Aero

'48 Plymouth 4-Dr.

'48 Plymouth 2 Dr.

'47 Buick 4-Dr.

'47 Pontiac Sedanette

'47 Chev. Fleetline

'46 Ford Tudor

LOWEST
FAIREST
PRICES IN TOWN

Written Guarantee
1/3 Down 18 Mos. to Pay

C. Marshall's
800 N. Galena

FOR SALE 1936 PLYMOUTH 4 dr Sedan. Very reasonable. Can be seen at 1223 West 7th St after 5 p m

1947 CHEVROLET ½ ton pick-up Deluxe radio, air condition heater, spotlight, perfect cond

1936 DODGE 4-door Sedan Radio, heater 1941 motor

FRANK PERRY JEEP SALES
E River Road Phone 502

TRUCK CLEARANCE SALE
1941 FORD 1½ ton 2 speed axle, 125-in W B New motor $395, full price
1941 FORD 2 ton cab over engine, 158-in W B Price $665.
1946 CHEVROLET 1½ ton, 145-in W. B Very good cond. flat bed. $1,175

OREGON MOTOR SALES
Oregon Ill. Phone 28

FOR SALE
'48 OLDS 66, 4 dr. hydromatic, heavily equipped
'46 OLDS 67 Club Sedan, hydramatic low mileage
See these care for fine values.

HARMON AUTO CO.
212 Hennepin Ave

AUTOMOTIVE---SERVICE

Complete Radiator Repair Service

Radiators boiled out—rodded out. Complete cooling system flushing. Thermostat testing and replacement. Water pump repair and replacement. Radiator core replacement for any make car, truck, road equipment, diesels, etc.

WE REMOVE, REPAIR and REPLACE

The Whole Job Done in One Shop

Red White Machine and Welding Works
Grand Detour, Ill.
Phs Dixon Dial 942 or 542

GOOD BRAKES are important. Have yours checked? Come in for a free brake inspection
HARRISON MOTOR SALES
114 West First St Phone 315

MOST MODERN FRAME STRAIGHTENING and FRONT END ALIGNMENT.

CAMPBELL - WILLIAMS
Sale—Study Baker—Service
82 Ottawa Ave Ph 451

FREE ESTIMATE
ON ALL REPAIRS.
WHEEL ALIGNMENT,
GLASS INSTALLED
BODY BUMPING, PAINTING.

WEST END BODY SHOP
1110 W. Ninth St Ph 1729

WE BUY USED CARS.
SHAVER'S SINCLAIR SERVICE
One mile south on Amboy Rd

PROTECT and beautify your furniture with one of our custom-made glass tops.
VANDENBERG PAINT CO.
204 First St. Phone 711

RADIO SERVICE. All makes Radios, Washers, Electrical Appliances REPAIRED. Prompt service and reasonable prices.
CHESTER BARRIAGE
APPLIANCE STORE
Phone 632

HOUSE RAISING
House, barn, stationary machinary machinery and etc. moving.
HALSEY & GENTRY
Amboy, Ill.
Phone 244 or 352-R12

BUSINESS SERVICES

REFRIGERATION SERVICE
COMMERCIAL and DOMESTIC
Genuine Service Parts for Norge and Stewart-Warner Dual-Temp REFRIGERATION SERVICE
A. N. KNICL
Phone 1876 Dixon, Ill

DIXON'S OLDEST INDEPENDENT GARAGE and the most dependable in expert auto repair
LARRY SANTLEMAN GARAGE
Phon B906
Serving Dixon and community for 28 years

PROMPT DELIVERY
SAND, GRAVEL, CRUSHED ROCK, CINDERS, BLACK OR FILL DIRT FOR THOSE ODD JOBS.
JACK TAYLOR
Phone K1853

NOTICE! Cesspool, septic tank and cistern cleaning.
Frank Kemp
623 Nachusa Ave. Ph K1225

PROMPT SERVICE!
Cesspools, Septic Tanks and Cisterns Cleaned.
BOB HAZELWOOD
Ph B1853 1803 W 9th St.

SWEDISH MASSAGE PARLOR
1009 Palmyra Ave.
PHONE 1244
Massage for Health!

GRADING and EXCAVATING
Sand and gravel hauling. Road rock. For Sale. Black dirt and fill Phone W646.
M. C. Zigler Clyde Shoemaker

CEMENT SEPTIC TANKS.
We deliver and install anywhere.
BOB HAZELWOOD
Ph. B1853 1803 W 9th St

BUSINESS OPPORTUNITIES

FOR SALE
Garage Filling Station and Root Beer Stand, located on a good corner lot on a busy street. All is completely stocked and equipped. Have a very good wrecker business with Chicago Motor club permit. Reason for selling, owner going west for health
GARRISON'S REPAIR SHOP & ROOT BEER STAND
Polo Ill Phone 248K

For Sale Fully equipped
SHOE REPAIR SHOP
606 Van Buren Ave.
Phone R1683

FLOOR SANDING BUSINESS. Complete equipment. Have your own business. Good income.
Phone K1839 or L1147.

HAVEN'T YOU often wished you had an Independent Business of your own?
An extraordinary opportunity in Dixon for lady of good character and personality to conduct business from home or away. State age and capabilities in reply. Opening for manager. Write to Box 67 care Telegraph

EMPLOYMENT

HELP WANTED
STOCK ROOM and DISPLAY WORKERS Apply
J. C. PENNEY CO.

WANTED:
Woman to work in check room
Also skate boy.
Apply in person
DOME RINK

ARE PREPARED to offer permanent position with opportunity for advancement in local branch office. An established concern expanding its operations. Interested in interviewing men between the ages of 25 and 40. Sales experience helpful but not required. For interview write Box 74, care Telegraph.

Wanted - Dixon Public Hospital.
HOUSE MOTHER for nurses residences. Exc. opp for woman who wishes home. Salary good; complete maintenance. Apply in person

AGGRESSIVE MAN to manage established retail grocery route in and around Dixon. Prefer man with previous bakery or milk experience. Permanent position with starting salary plus bonus and company car furnished. Applicant selected will enjoy many advantages, including vacation group insurance, retirement plan and sick benefits. For further details, contact Mr. Hall at the Nachusa Hotel evenings.

WANTED
TRUCK DRIVER
for pick up and delivery work.
No local work
See Mr. Corkling at
ROCK ISLAND TRANSFER CO

EMPLOYMENT

Wanted at Once:
GIRL FOR GENERAL OFFICE WORK— No bookkeeping
ROCK ISLAND TRANSFER
Call 528 for interview

Wanted -Dixon Public Hospital
HOUSEKEEPER
for nurses home.
Apply in person.

WANTED:
GOOD RELIABLE MAN
To deliver coal Steady work.
DIXON CO-OP CO

HELP WANTED
Press Room Helper
See Carl Blaydes
Dixon Publishing Co.
1009 College Ave

HELP WANTED
AT
O. B. GERLACH & SON
716 Brinton Ave

MAN WITH CAR for 16 daytime hours weekly to explain training program available under GI Bill of Rights. $15.00 salary and auto allowance with opportunity to earn double and triple for satisfactory work. Write V. P. Dept., American Technical Society, 850 E 58th, Chicago 37

WANTED: A reliable woman for care of three children and general housework; no washing and no Sundays or holidays. Ph L1987 714 W. 2nd St

WANTED
YOUNG MAN for INTERESTING WORK.
Full time
DIXON PUBLISHING CO.
1009 College Ave

WANTED: Steady job as TRUCK DRIVER. 10 yrs. experience. Licensed chauffeur. Ph Fr Grove 44 Wm. H. Cushing.

WANTED
EXPERIENCED BOOKKEEPER
Good salary, good working conditions. Write Box 76 care Telegraph

Wanted
PART TIME WAITRESS.
Apply in person
THE TOWN HOUSE

FARMERS' TRADING POST

CORN PICKERS
This week only, we will sell and deliver the following new pickers 2 day delivery.
5 new Oliver 2 row.
3 new M. M 2 row.
1 new M. M 1 row.
4 new New Ideal 2 row.
1 new I H No. 24.
6 new John Deere 2 row
Also these used pickers for sale
1941 I H 2P 2 row.
1941 New Ideal No 6 2 row.
1941 Oliver 2 row.
1937 I. H 1 row.
1942 Case 1 row
1943 Case 2 row.
1942 John Deere No 226.
TRACTORS
2 new John Deere hi-compression Model A
5 new Minneapolis U T U. 3-4 bottom tractors
2 new John Deere Model G.
1 new Case D C 3 bottom.
Several used tractors of various kinds.

KELLY IMPLEMENT CO.
Dixon Ill. Phone B1935

FOR SALE
DUROC BOARS of the prolific, easy feeding type, priced reasonable will deliver J. G. Hall. Franklin Grove, Ill.

FOR SALE Purebred Hereford boars and open gilts; purebred sow with litter. Lawrence Steinhagen Sterling, 3 mi. N. of Prairieville

FOR SALE
1 Model CC Case 2-3 plow row crop tractor perfect condition, with hydraulic high lift corn plow. Delivery at once.

INTERNATIONAL 10-20 tractor on steel, ready to go.

1 ton FORD Model T truck with grain box, has passed 1948 Ill. Truck Inspection.

FRANK PERRY JEEP SALES
E. River Road Phone 502

FOR SALE Purebred Aberdeen-Angus calves low down blocky type, 5 to 6 mos. of age. Good 4-H club calves or new herd seed stock. Registration papers and certificate of health furnished. Donald F Smith & Son Ph 253 Harmon, Ill.

FARMERS' TRADING POST

FOR SALE:
FARMALL CUB TRACTOR
with attachments. Geo. Sarver, 1016 N. Jefferson Ave. Ph. R1468

FOR SALE: Case Model 1 Corn Picker, on rubber, new rolls and gathering chains last year. Donald F. Smith, Ph. 253, Harmon, Ill.

FOR SALE: Model 1 P INTERNATIONAL PICKER, excellent condition. Walter Gehrt, Ft. Grove, Ill. Phone 89110.

HARDER FREEZE home lockers by Tyler. 9, 12, 18, 24 ft.
NAYLOR & CO.
East River Road
John Deere Sales & Service

FOR SALE
Feeder pigs, 45 lbs and up. Inquire at Eldena & Dixon Co-operative Co., or write Harold G Terrian, Rt 6, Green Bay, Wis.

USED TIRES
Set of 4—6.50x15, Good
Set of 4—6.00x16, Good
Set of 4—7.00x15, Exc. Good
Set of 4—7.00x16, Exc. Good
SEVERAL OTHERS, SUITABLE FOR USE ON FARM WAGONS
—Tire Dept—
Montgomery Ward
DIXON, ILL.

FOR SALE:
8-yr-old saddle mare, lady broke. Rubber tired sulky, suitable for pony or horse 2 mi S. of Nachusa. Ph. 7112. Paul Spangler.

FOR SALE:
Registered Chester White boars Cholera immune. New blood lines for old customers. Priced reasonable from $90 to $125. Phone Paw Paw 6F3.

SALE

Coal-Wood Ranges
Monogram and Royal Dortch
Regular $119.00
NOW $69.50

4 COLEMAN OIL FLOOR FURNACES, Installed
$239.50

6 MONARCH ELECTRIC Ranges with Automatic Clock
Were $289
NOW $179

2 MASSEY-HARRIS Horse Drawn
SPREADERS $249

Single Milkers Installed from
$350 to $395
2 Units

Martin A. Schuette
Hardware
Massey-Harris Dealer
Amboy, Ill.

FOR SALE.
One used Standard Oliver 70 tractor with starter, generator, and heavy duty mounted end loader
CROMBIE IMPLEMENT SERVICE
90 Ottawa Ave Ph. 1970

MR FARMER--
We will sell at cost price our entire stock of 18,000 concrete drain tile. The 6 in. tile will sell at 9c and 8 in at 15c. in our yard.
Dalzell Concrete Const. & Block Co.
Ph. 421L2 Dalzell, Ill

FARMERS' TRADING POST

STEEL LO-LOAD FARM WAGON

Auto Steering, Timken bearings, welded frame, telescopes from 7 to 10 ft.

$120.00
Less Tires

WARD'S FARM STORE
River St. and Ottawa
Phone 1895

NOTICE TO FARMERS
We pay more for Dead Stock Prompt and sanitary service. Phone 277. Dixon Rendering Works and Reverse Charges. Serving this community for 40 years.

FOR SALE. CLOVER HAY
Made without rain
Also 80 bales of Straw
Shippert Bros., Ph 7220

LIVESTOCK HAULING
TO CHICAGO
"CHUCK" HAENITSCH
Hartford Insurance. Ph B1140

PRODUCTION REGISTRY
CHESTER WHITE BOARS, GILTS
Tops in show ring and feed lot Immuned. Guaranteed breeders. Steve Varner & Sons 3 mi W. of Dixon on Alt. Rt. 30.

MASTER FARMER DOWN CORN PICK-UP SHIELD
For pull type pickers fits either left or right side on any row crop tractor; wt approximately 40 lbs. Contact your dealer. Phone for write for name of nearest dealer. (Ph Albany 3712).
GARDENPLAIN MFG CO
Gardenplain, Ill (Rt. 2, Fulton Ill)

FOR SALE:
CREOSOTE WOODEN SILO
12x30 ft. with roof 2½ miles west of Ohio. Gust Grossman.

FOR SALE: Purebred Spotted Poland China boars, sired by Square Supreme HERMAN ALBER, Rt. 1, Dixon Ph. 9016R.

FOR SALE.
Corn Picker, John Deere, 2-row pull type. Good condition Write Box 78, Franklin Grove, Ill.

3 outstanding SPRINGING HEIFERS—2 Guernseys, 1 Holstein; close up
PHONE R742

FOR SALE.
J I CASE CORN PICKER.
Call Herbert Sondgeroth
West Brooklyn

FOR SALE
Mounted picker to fit Oliver 70 and other standard row crop tractors. Priced to sell. Kenneth Brame. Ohio, Ill. Phone Walnut 30512

PARTS .....
REPAIRS. ....
for M & M MACHINERY.

JOHNIE'S GARAGE
M & M Dealer
Lee Center Phone 21

FOR SALE: INTERNATIONAL COMBINE 10 ft with pick-up and motor, in good running order; U S grain blower. 3 mi N. of Nachusa. Ph. Co. N5 R. S. Brown

FOOD

SWEETEST GIFT OF ALL
Cledon's Fine Candies.
Remember someone today and pave the way to happiness.
IT'S FRESH.

LAWN and GARDEN

VILAS HENSEL ORCHARD
APPLE CROP IS SOLD.
See you in '49 on
Dover Town Hall Road

CALL M & Q
for modern up-to-date landscaping. All our evergreens are state-inspected and certified. Fresh from the nursery to you "As good as the best, better than the rest."
M & Q NURSERY
Means Quality
Phones 1805 or M1516
City Limits and East River Road
—Open Sundays—

LAWN and GARDEN

NOW IS THE TIME to plant Evergreens and Peony Roots. We have the finest Evergreens money can buy. Open on Sundays
HENRY LOHSE NURSERY
2 miles west on Rt. Alt. 30
Tel X1403

A FINE SELECTION OF A-1 PEONY ROOTS
Now is the time to plant them.
ZUEND'S SEED & HOBBY STORE
117 N. Galena Ave.
Phone 255 Dixon, Ill

LOST AND FOUND

LOST: Man's ring with red set and Masonic emblem. Lost in Dixon. Reasonable reward. Ph. L1149.

LOST: Swiss watch, pink dial, red sets, raised crystal, black band. Lost in front of Manhattan or E & G. Tap. Reward. Phone B1778.

LOST Half-grown KITTEN, all white, child's pet; in vicinity of 9th and Hennepin.
Phone X1536

PERSONAL

A perfect school lunch is a One-In-A-Million, plus a tasty hot ground beef sandwich. Both the One-In-A-Million and the sandwich are prepared to carry out.
PRINCE ICE CREAM CASTLES

"OLD at 40, 50, 60?" MAN! You're crazy! Thousands peppy at 70. Ostrex Tonic Tablets pep up bodies lacking iron, for run-down feeling, men, women call "Old". New "get acquainted" size only 50c. At all druggists in Dixon, Ford Hopkins.

LOOKING
FOR A RIDE TO STERLING
6-day week Hours 9-5.
Call L1343

WANTED: RIDE to and from Sterling. Must be in Sterling by 9 a m; leave Sterling after 5 p. m. Call 212 or B1228. Ask for Neil Howell.

THE ROLAND ORIGINAL LABEL is the ultimate stamp of fashion approval. See Ruth Brown, 616 E. Morgan St.

A One-In-A-Million with a hot, tasty ground beef sandwich is a perfect lunch. Both the One-In-A-Million and the sandwich are prepared to carry out
PRINCE ICE CREAM CASTLES

PEOPLE IN DIXON
SEE
CHUCK
FOR A LOAN
$20 to $500
FOR ALL PURPOSES.
Stop in or phone
NORTHERN ILL. CORP.
D. C. KRUSE, Mgr
PHONES 1560 - 1860
103 South Galena Ave.

HOSPITALIZATION, doctor bills and life-time health, accident insurance. Write R. Baumann, 321 Depot Ave., Dixon, Ill.

STOP EXPERIMENTING!
It's costly. Let a SPENCER solve your problems.
Phone 1680 Ruth Brown

PUBLIC SALE

GENERAL AUCTIONEER SERVICE.
Real Estate, Farm and Household Goods. Bert O Vogeler
Franklin Grove Ph. 82210.
ROE'S CONSIGNMENT SALE
CHANA, ILL.
Auction every Tuesday. A good market for all livestock and machinery. Call Oregon, 9355 for truck

BUY SELL
Your Livestock at
STERLING SALES, Inc.
Sterling, Ill.
Good Market for Stocker and Feeder Cattle.
AUCTION EVERY THURSDAY

AUCTIONEER
Real estate, household, farm machinery, livestock, merchandise. Graduate Reisch American School of Auctioneering.
RAYMOND HENSON
Ph M1344. 1011 First St., Dixon

WILL HAVE AUCTION SALE
IN NEAR FUTURE
at LONE ELM
Top of Lord's Hill, 1 mile west of Dixon on Rt. 30.
Sell Anything but Livestock.
Call your listings to X1573.
Raymond Henson, Auct.

PUBLIC SALE

PUREBRED HAMPSHIRE BOAR AND OPEN GILT AUCTION SALE
4 m. S and 1 mi. W. of Ashton
THURSDAY, OCT. 14th
at 7:30 p. m.
Sale of 20 boars, 40 open gilts, 10 off belted gilts.
Raymond Kersten-Berthal Dennis Ashton, Ill.
G. H. Shaw and Alvin Krug, Aucts.
Special representative Rollie Pemberton, Hampshire Ass'n.

PUBLIC AUCTION
SATURDAY, OCT. 9, 1:30 P.M.
1411 Adelheid—back of Rainbow Inn—5 rm. house with bath, garage, two lots. Electric stove, bicycle, 14 ft. boat, 5 h. p. motor.
IRA RUTT, Auct.

Auctioneer
FRED J. BENSON
HOUSEHOLD and FARM SALES
HARMON—PHONE 225

BROOKVILLE CONSIGNMENT SALE
Every Wednesday. Consignment of farm machinery, livestock, etc.
WEHMYER & SON, Aucts

RENTALS

FOR RENT.
Completely furnished 2-room apartment and bath.
LEX HARTZELL
318 West 9th St

FOR RENT:
Large 10-room modern house, close in. Can be used for rooming house or 2 apt. For information call at 717 W 1st St.

WANTED TO RENT by 3 ladies, 3 or 4 rm. unfurnished apartment in Dixon; no children or pets; good references, locally employed. Phone 170.

FOR RENT
Large furnished front room with kitchen privileges. Located on north side. Employed woman preferred. Give references and phone number. Box 77, care Telegraph.

FOR RENT:
2-ROOM FURNISHED APARTMENT
Phone Y722

MODERN ROOM
Hot water with shower.
Gentleman preferred.
Phone 591 or R1873

FOR RENT:
Large, pleasant sleeping room, suitable for employed married couple or 2 men. On bus line. Garage also available. 607 N Hennepin. Ph. X1764 after 5 p. m.

FOR RENT: 3 or 4 room apartment, private bath, no children or pets. Write Box 69, care Telegraph.

PLEASANT SLEEPING ROOM
Located on bus line.
521 E Chamberlin
Phone K1826

WANTED TO RENT

URGENTLY NEED 3 or 4 rm. apt or small house. Professional man and wife. Best references. Box 78, care Telegraph.

YOUNG reliable couple desire 3 to 4 room furnished or unfurnished apartment. Can furnish reference. Call K913 after 4 p. m.

Wanted to Rent:
3 or 4 RM UNFURNISHED APARTMENT. No children or pets. Phone M1298.

WANTED TO RENT. 5 rooms or more apt or house. Will pay up to $100 mo. for a suitable home. Call R760 or 1818.

WANTED By middle-aged couple 4 or 5 room MODERN HOUSE. No children.
PHONE W758

Wanted to Rent.
APARTMENT or HOME
with 2 bedrooms. Unfurnished
Phone M1811

SALE MISCELLANEOUS

FOR SALE.
White table top GAS RANGE
Good condition
K. A. RUBEY
417 E 5th St. Ph X1954

FOR SALE 3 h p single phase electric motors for farm use. Used and new motors.

CROMBIE ELECTRIC SERVICE
207 E 1st St Dixon Ill

NORGE
Oil-Burning Home Heaters
for immediate delivery
DIXON APPLIANCE CO
105 Peoria Ave Phone 21

FOR SALE.
OIL BURNER
Used 1 year. Med size.
Phone 9015L

FOR SALE. Brown wool coat size 13, detachable chamois lining; excellent condition. Call at 1616 W. 4th St.

FOR SALE.
OIL HEATERS
All sizes now available at
HARRISON'S APPLIANCE
414 West First St. Phone 315

FOR SALE:
New used Duncan Phyfe 8 pc dining room suite with table pad. Mrs. F. A. Farthing, 603 Ave A, Rock Falls, Ill Ph. 1176RX

LADIES' 2-pc. all-wool ski suit size 16, formal, size 16, pr. of ladies' shoe ice skates, size 8. Ph. B263. 507 Depot Ave.

FOR SALE.
Combination Thor Auto-Magic dish washer ad washing machine. Washes, rinses and spin dries without handling clothes. Adam Schoaf player piano with rolls. 3 m. N. of Nachusa. Robert L. Brown.

2 Large Wardrobes
Hall Tree.
2 Burner Elec. Plate.
PHONE K979

Our Boarding House With Major Hoople

Out Our Way By Williams

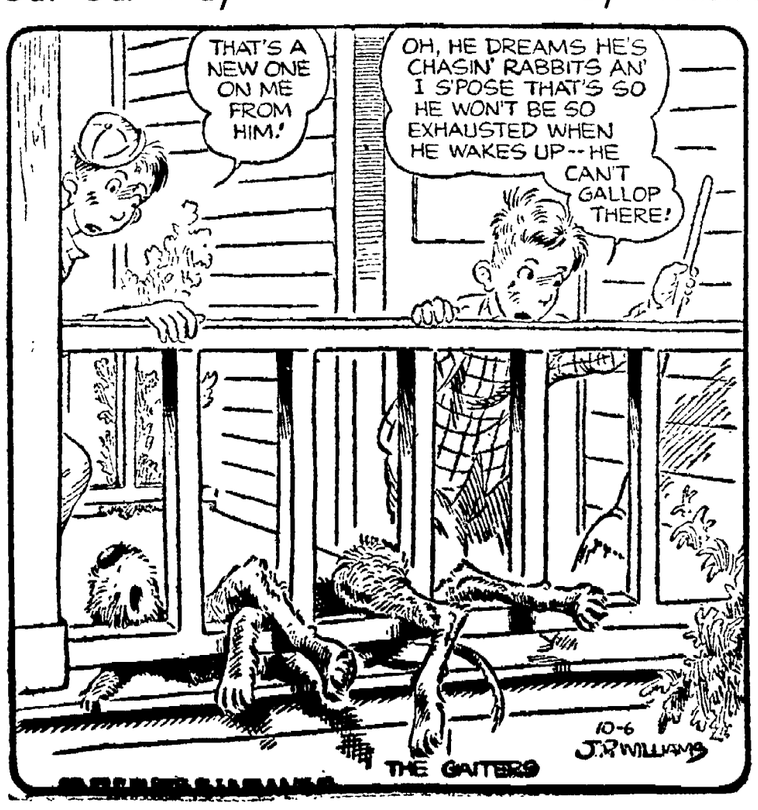

NewspaperARCHIVE®

SALE MISCELLANEOUS

FOR SALE: Steel heat treating furnace, gas fired, equipped with pyrometer and blower. Cheap if taken at once.
Red White Machine Shop
Grand Detour, Ill. Ph. Dial 842

FOR SALE: Purebred Spotted Poland China boars; cholera immune; ½ mile W. of Dixon on Lincoln Highway. Lyle Bellows.

Franklyn Transformer Shop quick battery charger, used short time. Call Y1401 after 5 p. m. 1614 W. 4th St.

FOR SALE:
Woman's green, all-wool crepe winter coat with fur collar. Grey and brown——— coat. 2-piece woman's brown tailored suite. Size 18 and 20.
517 N. Jefferson Ave.

OWNER SELLING nearly new comp. liveable 5 rm. house and garage. Terms. See this. Write Box 75, care Telegraph.

FOR SALE: White Copper Clad cook stove, like new; E-Z electric wash machine; 1 child's roll-top desk with swivel chair; piano. Ph. 9042X.

FOR SALE: 1937 DODGE Sedan. Good tires. Also "Whizzer" motorbicycle in excellent condition. Call after Thursday. D. J. Bennett, 2 So. Jefferson, Amboy, Ill. Amboy 293.

FOR SALE:
Two 4-yr.-old 'coon dogs, guaranteed to trail and tree where the 'coon is treed. Priced to compare with the price of 'coon hides. Also shotgun shells, 12, 16, 20 gauge. Oneida Victor No. 1 traps, all priced below current prices. Long's Lunch Room, Harmon, Ill.

Complete Stock of
EAVE TROUGHS, DRAIN SPOUT and FITTINGS.
MASSEY HDW., ACE STORE

FOR SALE: Prac. new Tappan range; Crosley Shelvedore, washing machine with tubs, breakfast set, reclining chair and ottoman, one small book case, outdoor picnic table with bench, vacuum cleaner. 922 Jackson Ave.

FOR SALE: 1 pair of pillows; rug; Airline radio-phonograph combination.
Phone L1498

FOR SALE:
Duo-Therm oil burner, 5 to 6 room size, with blower. Like new, used 3 months. Phone 2723, Ohio, Ill.

FOR SALE: Gate leg drop leaf mahogany extension table; brand new; reasonable.
Phone 38, Lee Center, Ill.

FOR SALE:
I HAVE some miscellaneous tools to sell. Priced reasonably. Also a folding bath tub; never used. Dial 393, call after 5 p. m.

FOR SALE: Green Colonial furnace, comp. with pipes; one H. C. Little oil burner, comp. with controls. 319 Dement Ave.

FOR SALE:
Small white enamel cook stove; Norge oil circulating heater; pre-war girls' bicycle; coal or wood hot water heater. 2031 West First St. Phone R406.

FOR SALE: SINGER ELECTRIC UPRIGHT VACUUM CLEANER; excellent cond.
Call Alvah Drew, Ph. R1194

FOR SALE:
OIL HEATERS
All sizes now available at
HARRISON'S APPLIANCE
414 West First St. Phone 315

X marks the spot and this page is the spot to advertise.

FOR SALE:
COPPER CLAD COOK STOVE
Ivory color. Good condition.
Edward Mensch, Ph. 8017X

IT'S a cinch to make rugs and upholstery look new with odorless Fina Foam. Eichler's Basement.

FOR SALE:
Speed Queen washing machine; 9x12 rug; Hoosier kitchen cab.
BURT'S 2ND HAND STORE
611 Depot Ave. Ph. K1067
I Want to Buy.

MAGNETIC VACUUM CLEANER with attachments, less than 4 months old. Price, $36.00. Phone M1852 after 10 a. m.

Kroll Baby Bed, Stroller and High Chair
301 Spruce Street

SWEET CORN, PEPPERS, CANNING TOMATOES. Bring containers.
S. Papoccia, Nelson, Ill.

FOR SALE Single and double car garages, brooder houses, hog houses, hen houses; also grain bins, corn cribs, cottages. Ph B1218 Ed Shippert, 1123 Third St.

BICYCLE PARTS
REFINISHED BICYCLES
GENERAL REPAIR SHOP
214 Madison Ave. Ph. Y716

STATE FARM INSURANCE CO.
WM. E. THOMPSON, Agt.
214 MADISON AVENUE
PHONE Y716

Oil burners, coal heaters, table top gas and apartment electric stoves, typewriter desk, '36 Ford parts, all sizes of fruit jars, cash registers, safes, steam table, electric water heater.
I. ZENTZ
Route 30 Rock Falls

SITUATIONS WANTED

WANTED:
Washing and ironing to do in my home. Also housework from 8 a. m. to 3 p. m. Phone W1491 between 3-6.

ANSWER to the $64 question: HIGHER PRICES for your Used Car if you use a "For Sale" ad.

SALE---REAL ESTATE

220 ACRE FARM, located near Dixon; good set of buildings. Price $110 per acre.

FARMS FOR SALE:
280 ACRE FARM, modern set of buildings; price $200 per acre; located south of Dixon.

HURD'S REAL ESTATE CO.
110½ West First St. Ph. 1501

FOR SALE
Choice 130 Acre Farm
Close To Dixon
On Highway
HESS AGENCY
Phone 870

MODERN BUNGALOW
6 rms. and bath, in excellent N. side neighborhood; fireplace, garage, fully insulated. Priced to sell; possession very soon.

5 RM. MODERN HOME
in excellent condition, large liv-in rm., mod. kitchen, dining rm. 2 bed rms. and bath up. Good furnace, automatic hot water, full basement, water softener, full screened rear porch, garage, storm windows and screens. Full sized lot, well shaded, located in good neighborhood on west side.

IMMEDIATE Possession
8 rm. mod. home, hardwood floors, garage, full sized lot, close in on South side. Price $8,000.

HURD'S REAL ESTATE CO.
110½ West First St. Ph. 1501

FOR SALE:
5 room all modern
BUNGALOW
Good location, south side. Inquire at 2023 W. 3rd St. or Ph. M1273

BRICK BUILDING For Rent—Located at 904 W. 1st St. (rear) suitable for small business or storage.
HURD'S REAL ESTATE CO.
110½ W. 1st St. Ph. 1501

FOR SALE:
SMALL COTTAGE, electricity, gas and water; poss. this week. Located southwest side near bus line, school and store. Price, $2,750, or terms; $500 down, bal. like rent.
HURD REAL ESTATE CO.
110½ W. First St. Phone 1501

160 ACRES, 7 rm. home, located Harmon, Ill. All buildings in good cond.; electricity, running water, corn crib, machine shed, hog house, milk house, new barn. Good soil, tiled; poss. March 1, 1949. D. D. Leonard, Harmon, Ill.

FOR SALE: LARGE LOT with new basement, amidst the beautiful new homes on Chicago Ave. Priced reasonable. Call R1933.

☆ ☆ ☆ ☆ ☆

EXCELLENT FRAME HOME in A-1 CONDITION, north side ideal location, corner lot, on bus line, convenient to school, churches and stores; newly painted; 4 bedrooms up, 4 rooms down; hot water heat, stoker; automatic water heater. Let us show this one to you.
WELCH & BRADER, Inc.
Phone 170

☆ ☆ ☆ ☆ ☆

FOR SALE:
7 RM. MODERN RESIDENCE, close in south side.
BUNGALOW, like new, north side.
12 ROOM 2-APT. RESIDENCE, 2 baths, hot water, with stoker, double garage, good location, south side.
8 ROOM 2-APT. RESIDENCE, close in south side. $8,000.
FARMS FOR SALE:
75 ACRE FARM, new modern residence, on highway.
240 ACRE FARM, good buildings, level land.
80 ACRES with modern residence, good buildings.
40 ACRES with modern residence.
160 ACRE FARM, improved, on black top road.
50 AMRES unimproved edge of Dixon.
RESTAURANT, priced to sell, in Dixon.
SERVICE STATION for lease in good town.

A. J. TEDWALL AGENCY
123½ Galena Ave.
Phones: Office 1825; Res. 664

☆ ☆ ☆ ☆ ☆ ☆

Beautiful 5 Room
BUNGALOW
Almost New Home
In excellent condition; living room with fireplace, modern kitchen, good full basement, garage, lovely back yard, in good quiet neighborhood on north side. Quick possession. Priced right.
HURD'S REAL ESTATE CO.
110½ West First St. Ph. 1501

☆ ☆ ☆ ☆ ☆

4 APT. HOUSE (4 rooms each), modern, good location, close in north side.
4 RM. BUNGALOW. Gas heat, all modern, good location.
5 RM. BUNGALOW, 2 acres of ground.
104 ACRES, new barn, other bldgs need repair, blacktop road $16,500.
166 ACRES. Priced at $19,000.

RAYMOND HENSON
Ph. M1344 1011 First St.

SALE---REAL ESTATE

7 ROOM 2-Apt. home, north side.
10 ACRES, 5 roo mhome, with outbuildings.
7 ROOM HOME near Dixon; small down payment.
H. E GERDES, Real Estate
Ph. W392
Tom Moll, Salesman
Ph. R796

5 ROOM MODERN HOUSE, with an acre of land, close to south side city limits, in good condition; hardwood floors, hot air furnace with blower; good basement, garage. Reasonable down payment, balance like rent.
HURD'S REAL ESTATE AGENCY
110 2 W. First St. Ph. 1501

FOR SALE:
4 ROOM MODERN HOUSE, 2 bedrooms; $7,500.
7 ROOM MODERN HOUSE, close in; oil heat; priced for quick sale.
HESS AGENCY

FOR SALE
Restaurant in business district, priced for quick sale.
HESS AGENCY
Phone 870

FOR SALE: 18 ACRE FARM with 6 rm. house, electricity, well and cistern, outbuildings. Polo, Rt. No. 52. Suitable for tourist camp or truck farm. Ph 35R12 Polo. Joe Allison.

DESIRABLE 5 room modern bungalow; excellent back yard, with fruit trees; garage; located in good neighborhood, west side. Price $7,500 for quick sale.
HURD'S REAL ESTATE CO.
110½ W. 1st St. Ph. 1501

WANTED TO BUY

WANTED TO BUY:
14-in. band saw; small size shaper; also small size oil burner. All must be in good condition. Write, giving description to T. A. Sincox, 610 S. 5th St., Oregon, Ill.

We pay highest cash prices for dead horses, cattle and hogs.
Phone Polo 234. Reverse charges
POLO RENDERING WORKS

WANTED TO BUY:
$10 and up per live, crippled or disabled cows.
Call Dixon 526

HIGHEST CASH PRICE PAID
for Dead Animals.
ROCK RIVER RENDERING WORKS.
Henry Wulf, Mgr.
Phone: DIXON 466
Reverse Charges

☆ ☆ ☆ ☆ ☆
FOR QUICK RESULTS
USE
CLASSIFIED ADS
PHONE NO. 5

Teachers' Institute Scheduled Oct. 14

The annual Lee county Teacher's institute will be held Thursday, Oct. 14 at Dixon high school, it was announced today by County Superintendent of Schools John A. Torrens.

Registration will commence at 9 a. m. Instructors for the meeting will be Clarence Woodrow Sorenson and Charles N. Lum.

Sorenson, one of the authors of the geography textbooks, "Man and His World Series," used in many of the Lee county schools, has been in more than 30 countries in the past years.

They include travels in Europe, Asia, Africa and Latin America.

His work consists of detailed geographic studies, photography, recordings and how people lived and why they live as they do.

He has also served as a foreign correspondent.

Lum is one of the nation's foremost Shakespearean actors. He portrays famous characters from various classics correctly costumed and made up in full view of the audience. He has appeared on the stage with many prominent stars including Ethel Barrymore and Jane Cowl, and has appeared in classical repertoire throughout this country and Australia.

Symington to Address Illinois Demo's Rally

Anna, Ill., Oct. 6 (AP) — W. Stuart Symington, secretary of the air force, will address a southern Illinois Democratic rally here Saturday in place of a fellow cabinet member, Chairman Oard Sitter of the Union county Democrats announced today.

Sitter announced last week that John L. Sullivan, secretary of the navy, would make the talk.

Symington, former St. Louis businessman, is scheduled to speak at 7:30 p. m. (CST) in the Anna fairgrounds. Adlai Stevenson, nominee for governor, and other Democratic candidates plan to attend. The rally is for the 24th, 25th, and 26th congressional districts.

LEGAL PUBLICATION

NOTICE TO CONTRACTORS

The village of Harmon, Ill., will receive sealed bids for the digging of 1,003 feet of water pipe ditch until October 9th, 1948. Ten per cent of contract price must accompany bid.

All bids received will be publicly opened and read aloud at a meeting of the Water Committee in the Village Hall, Harmon, Ill., Saturday, October 9th, 1948.

For specifications see
J. H. GALE,
Chairman of Water Committee, Village of Harmon.
Sept. 27, Oct. 1, 6, 1948

A SCOTCHMAN'S Paradise is the little inexpensive Ad that brings such results.

Funny Business By Harshberger

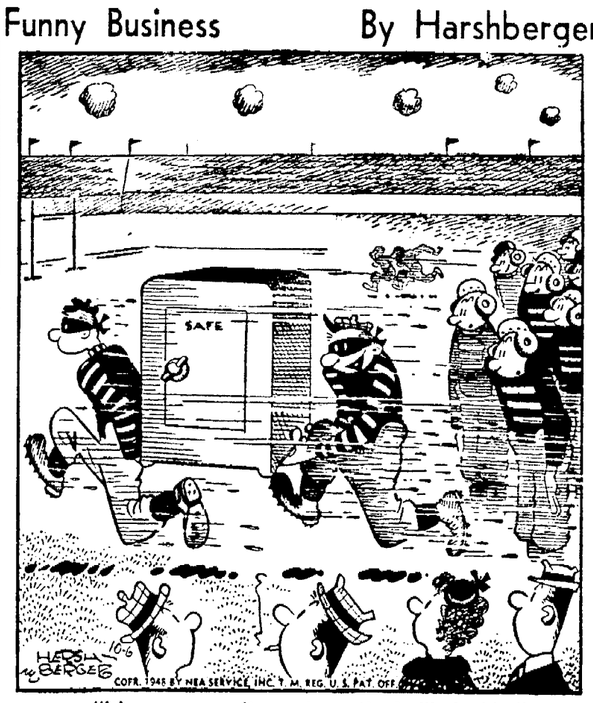

"It's our camouflage play—the ball's inside!"

RADIO

WEDNESDAY EVENING

6:00 Jimmy Blade—WMAQ
Bennett Orfield—WLS
Dr. Preston Bradley—WGN
Beulah—WBBM
6:15 News of the World—WMAQ.
Air Edition—WLS
News—WBBM
Passing Parade—WGN
6:30 House Party—WMAQ
Club 15—WBBM
Lone Ranger—WLS.
News—WGN
6:45 News—WMAQ
Inside of Sports—WGN.
News Reports—WBBM
7:00 Blondie Comedy—WMAQ
Can You Top This?—WGN
Mr. Chameleon—WBBM
7:30 Dr. Christian—WBBM
Great Gildersleeve—WMAQ
High Adventure—WGN
8:00 Duffy's Tavern—WMAQ
Gabriel Heatter. WGN.
Your Song and Mine—WBBM
Meredith Wilson Show—WENR
8:30 Hollywood Story—WGN
Mr. District Attorney—WMAQ
Groucho Marx—WENR
9:00 Time's a Wastin'—WBBM
The Big Story—WMAQ
Roger Kilgour—WGN
9:30 Bulldog Drummond—WGN
Earl Warren Tale—WMAQ
Capitol Cloak Room—WBBM
10:00 The Answer Man—WGN
Perry Como Show—WMAQ
News—WBBM
Paul Harvey—WENR
10:15 Calling all Detectives—WGN
Herbie Mintz—WENR.
Jack Smith Show—WBBM
Kleve Kirby—WMAQ
10:30 Album Hour—WMAQ
Billy Leach—WBBM
News—WGN
On the Century—WENR
10:45 News and Music—WENR
News—WBBM
Howdy Mr. Lincoln—WMAQ
11:00 News—WMAQ, WGN
WENR, WBBM.
CBS Talks—WBBM
11:30 Sing an Old Song—WMAQ
Orchestras—WGN, WENR
Dance Orchestra—WBBM
12:00 1160 Club—WMAQ.
Night Watch—WIND.
Dirk Courtenay—WENR
Matinee at Midnight—WBBM
Weather and News—WGN

Li'l Abner — Set 'Em Up in the Other Alley — By Al Capp

Vic Flint — Fighting for Time — By Michael O'Malley and Ralph Lane

Abbie an' Slats — No Laughing Matter — By Raeburn Van Buren

Alley Oop — Dinny No Like — By V. T. Hamlin

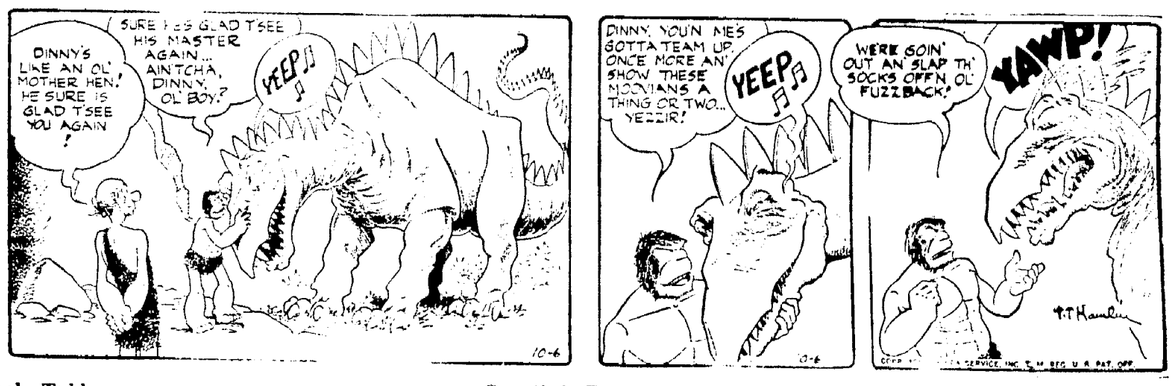

Wash Tubbs — Sneath is Busy — By Leslie Turner

Red Ryder — Look Out, Red — By Fred Harmon

Boots and Her Buddies — A Big Difference — By Edgar Martin

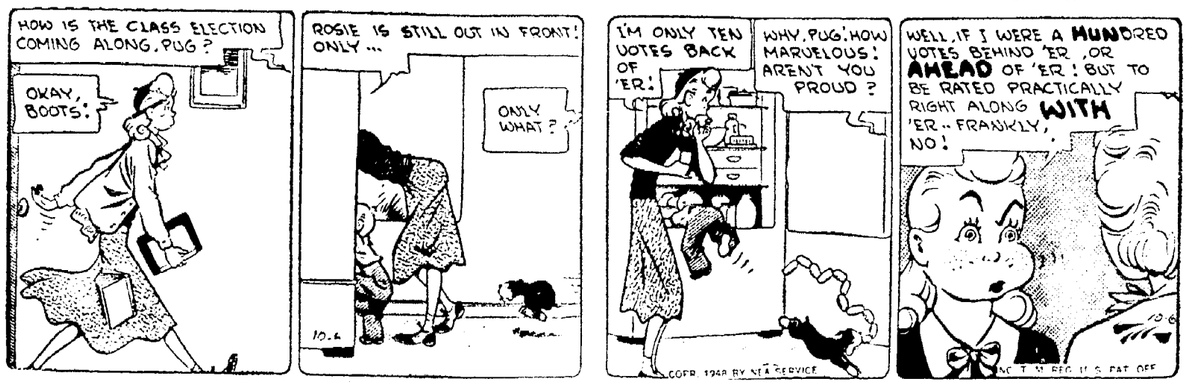

Freckles and His Friends — Another Member — By Merril Blosser

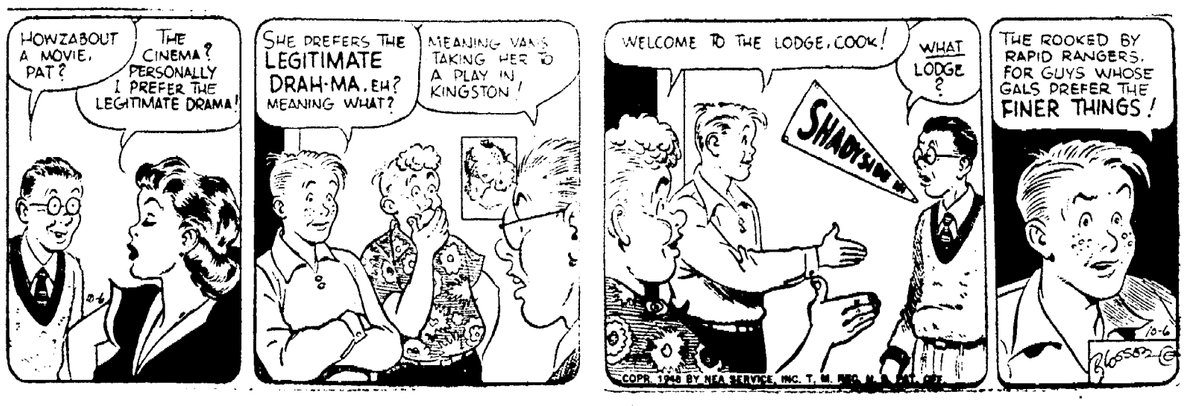

NewspaperARCHIVE® NewspaperARCHIVE®

Barrett Charges "Smear" in Peoria Gambling Inquiry

Answers Civic Group's Blast of "Whitewash" In Bitter Letter

Chicago, Oct. 6—(AP)—Investigations of gambling in Peoria brought forth these charges today:

From Attorney General George F. Barrett—Officials of the Peoria Association of Commerce "have knowingly and deliberately used the name and the prestige of a non-partisan civic association to abet one of the most noxious and libelous political smear campaigns in the history of Illinois."

From the board of directors of the Peoria association—"The president and the board of directors are willing to overlook Mr. Barrett's unwarranted attack if he will only follow through on his promises."

The exchange was touched off by Keefer, Jr., association president. The association earlier charged that the state investigation of vice, gambling and corruption in Peoria county is headed up "whitewash alley."

Berrett's letter said:

"I say to you that you are babbling out of the depth of your ignorance.

"I say to you that the colossal, collective ignorance of the facts on the part of your petitioners makes a mockery of your complaints and of your self-inflated 'demands' upon me as a public official.

"You have presumed to the role of civic leadership in Peoria; you have posed as civic conscience; you have made extravagant charges in public, and have backed away entirely from these charges in private; you have knowingly and deliberately used the name and the prestige of a non-partisan civic association to abet one of the most noxious and most libelous political smear campaigns in the history of Illinois."

Barrett said his special investigator, James A. Howe, had interviewed the directors and Keefer and that "not one among these men has been able to offer a single piece of factual knowledge about the conditions which each and all of you complained."

They Want "the Truth"

In reply the association issued a statement which said:

"It is most regrettable that Mr. Barrett . . . saw fit to descend to the level of personalities . . . (We) are willing to overlook Mr. Barrett's unwarranted attack if he will only follow through on his promises contained in the following two paragraphs of his letter:

"'I say to you, Mr. Keefer, that it has . . . been and is my sole purpose to conduct in Peoria county a thorough, complete, and totally non-partisan investigation of conditions about which citizens of the county have registered serious charges.

"'When and as the investigation discloses matters which should properly be taken before the grand jury, that action will ensue. I assure you, and your association, that the time for and the method of presenting any matters involved here to a grand jury will be determined by me as attorney general of the state of Illinois . . . from a point of view that seeks only one objective—the complete truth.'

"As Mr. Barret knows, that is exactly what was asked for by the Peoria Association of Commerce and over 50 other civic and church groups in Peoria."

Youth Falls 5½ Floors, Suffers Broken Arm

Pawhuska, Okla., Oct. 6—(AP)—"How did I get here?" mumbled Eugene Carthern yesterday after falling five and one-half floors down an elevator shaft.

The 20-year old Negro bellhop suffered a fractured right arm, but did not lose consciousness.

Carthern had unlocked the elevator shaft door on the top floor of the hotel where he works and fallen to the elevator which was stopped in the basement.

Amvets Leader Flays VA Flying Course Ban

Washington, Oct. 6—(AP)—Harold A. Keats, national commander of the Amvets, said today "thousands of veterans" seeking to take flight training under the GI bill are getting "the royal runaround."

Keats said Carl R. Gray, Jr., Veterans Administrator, is responsible because he is "more concerned with the outcries of horse-and-buggy enthusiasts and misguided budget slashers than he is with the welfare of the veterans."

The Amvet leader added in a statement that his organization may institute court action to force the VA to eliminate the "red tape" he said is holding up approval of more than 5,500 applications for flight training.

Last July the VA put into effect a Congressional order to halt so-called GI "fun" courses, among them flight training. Since then the applicants have been required to submit information showing they plan to make a career of flying and are not taking it just as a hobby.

Confederate, Union Vets May Meet 1 More Time

Montgomery, Ala., Oct. 6—(AP)—Confederate veterans are still undecided about having one final national reunion next year with the men they fought in the war between the States.

No decision was reached yesterday by the three veterans who arrived for the group's 48th annual encampment.

A spokesman said sentiment favors the suggestion which came from Wilbur F. Hathaway of Des Moines, Ia., regional commander of the Sons of Union Veterans.

Doctor, Wife Found Dead; Murder, Suicide

Stamford, Conn., Oct. 6—(AP)—Police listed as murder and suicide the deaths of Dr. Henry B. Turner, 49, and his Reno-bound estranged wife.

The wealthy New York heart specialist was found fatally wounded yesterday beside the body of Mrs. Turner in their automobile, parked behind a local hotel. Police Chief John B. Brennan said the physician had shot and killed his wife and then turned a gun on himself.

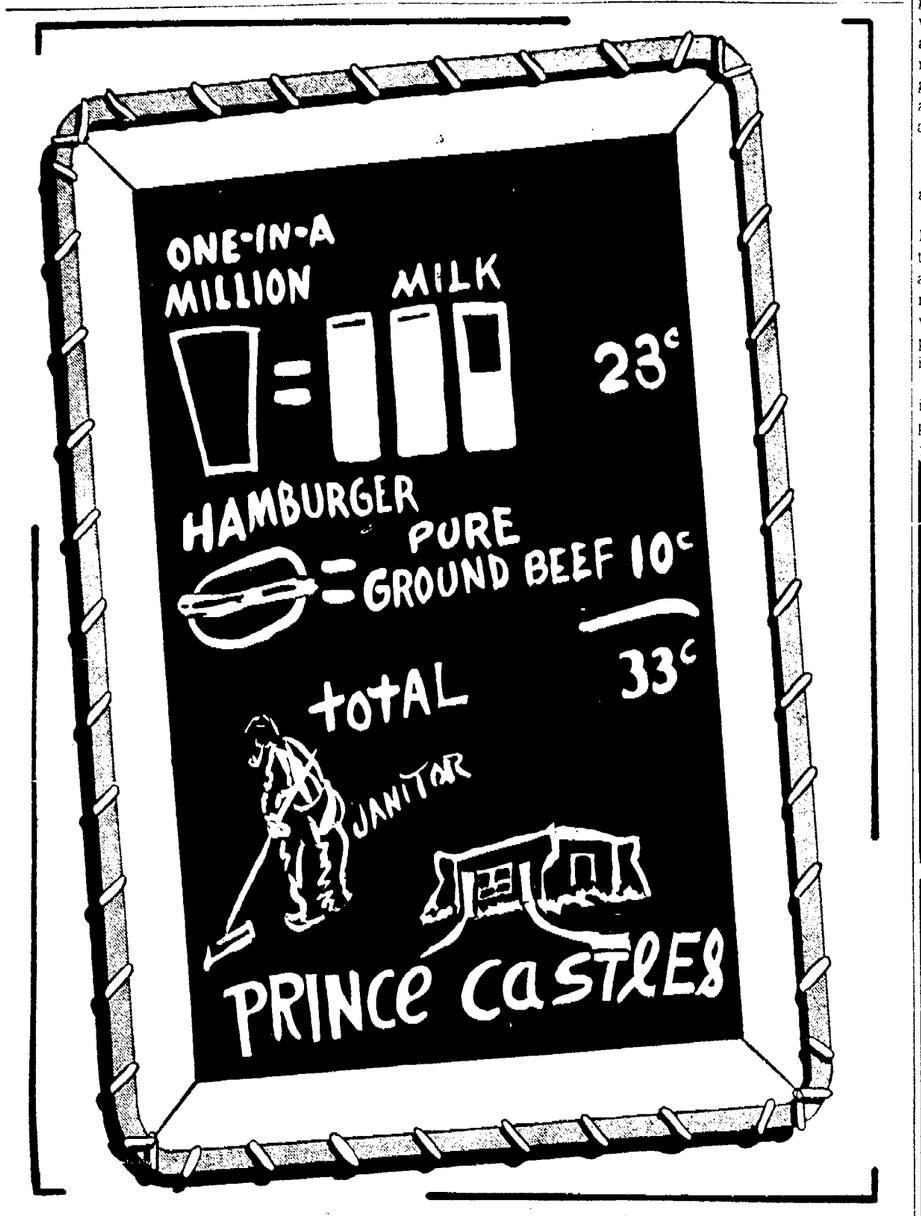

216 River Street — Dixon, Ill.

LADIES! Fall House Cleaning is Here

REXAIR
Gives you health protection plus a cleaner that DOES A THOROUGH JOB.
Rexair uses water as a filter

DU-FOLD
That easy self-wringing mop. SCRUBS, WAXES, CLEANS WALLS and WINDOWS.

—Authorized Dealers for This Vicinity—
C. E. SCHICK Phone L1295
EDW. LONG Phone B1323

Thursday Specials
SOUP
Oven Baked Swiss Steak 1.25
Ham Loaf ..... .90
Salad - Potatoes - Hot Rolls
Homemade Pie or Ice Cream
Beverage
RAINBOW INN
These Specials Served From 11:30 a. m. to 9 p. m.

A Good Place to Eat!
Chicken in the Basket $1.00
Burger Basket, 50c
Home Made Pies
Glenn 'N Jerry's
1 Mile South of Dixon on Amboy Road
Open 5 p. m. to 1 a. m.
CLOSED MONDAYS
Re-Opened by Glenn & Jerry Shaver

IF . . . .
You Don't Think There is Going to be a Crowd . . . . .
Just come to the game Friday night at the D.H.S. football field when they meet STERLING HIGH SCHOOL and . . . .

YOU WILL ALWAYS SEE A CROWD at
KERZ BROS.
WHEN IT COMES TO — WASHING - GREASING
OIL CHANGING - TAIL PIPE SERVICE
KERZ BROS.
SINCLAIR REFINING PRODUCTS
322 S. Galena Phone 976
WASHING — GREASING — OIL CHANGING
It's Time to Change Your Transmission and Differential Lubricant for Winter Driving

ALWAYS READY FOR THE KILL!
Quick to scent a helpless victim, the puma, or mountain lion, stalks his prey . . . gives no warning before he pounces. How often winter, too, catches the unwary motorist unprotected against its fury.

Don't let winter sneak up on your car

Winter may strike when you least expect it! Don't wait! Get a Personalized Fall Change-over . . . NOW! This expert care is part of the advanced training already received by thousands of Standard Oil Dealers. And Standard Oil schools enroll over 250 dealers every two weeks, to teach "Personalized Service," the *individual* care your car needs.

Winter's ahead—Time to change oil!
PERMALUBE . . . for premium-plus lubrication, Standard's finest motor oil. Removes the "GOO." Improves the Go! Free-flowing at low temperatures.
3 other fine motor oils
QUAKER STATE—America's favorite 100% Pennsylvania motor oil.
ISO-VIS—Highly refined, long-lasting.
POLARINE—Reliable, low-cost lubrication.

TODAY AT YOUR STANDARD OIL DEALER'S
STANDARD
STANDARD SERVICE
Personalized Fall Change-Over

Only PHILCO COULD BRING YOU SUCH VALUE

SEE THIS NEWEST 1948 PHILCO RADIO-PHONOGRAPH TOMORROW AT HALL'S —SECOND FLOOR—

- Classic Mahogany Console
- New Philco Automatic Record Changer
- Ample Record Storage Space
- Featherweight Tone Arm . . . No needles to change!

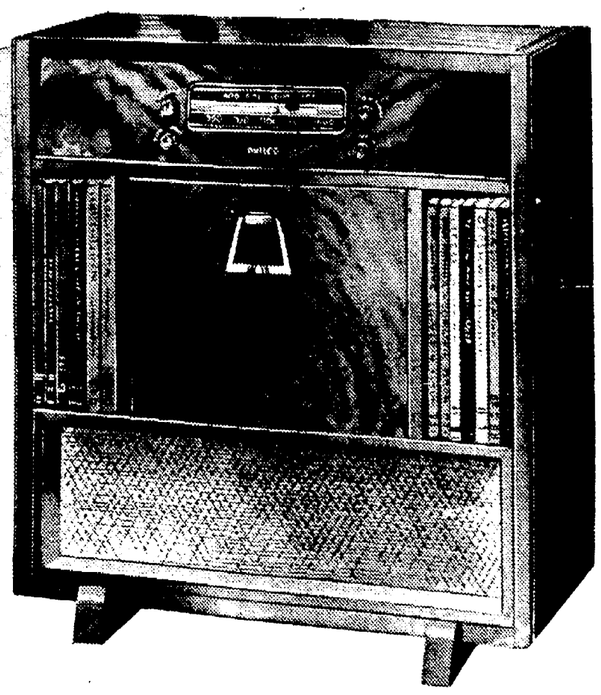

See All the New Philcos at Hall's

Unquestionably one of the most beautiful console radio-phonographs ever offered! A masterpiece of craftsmanship in rich mahogany veneers of selected graining. And what an instrument . . . on radio or your favorite records, the glorious tone will thrill you. Clever drop-front mechanism makes it easy to load the new Philco Automatic Record Changer . . . handles up to 12 records easily and gently! Here's Philco outstanding beauty, in performance and value. See the Model 1283 tomorrow.

PAY ONLY $2.75 A WEEK

HALL'S —2nd FLOOR—
221 FIRST STREET PHONE 1059

AT THE LEE
LAST TIMES TONIGHT
BOXOFFICE OPEN AT 6:30

FEATURES: 6:45 - 9:15
7-Days-7
Starting Thursday
MATINEE FRIDAY
A RIOTOUS REBEL!

BUGS BUNNY CARTOON

2 Great Features STARTING TODAY DIXON BOXOFFICE OPEN AT 6:30 CONTINUOUS SATURDAY

THE MELODY TIME OF YOUR LIFE!
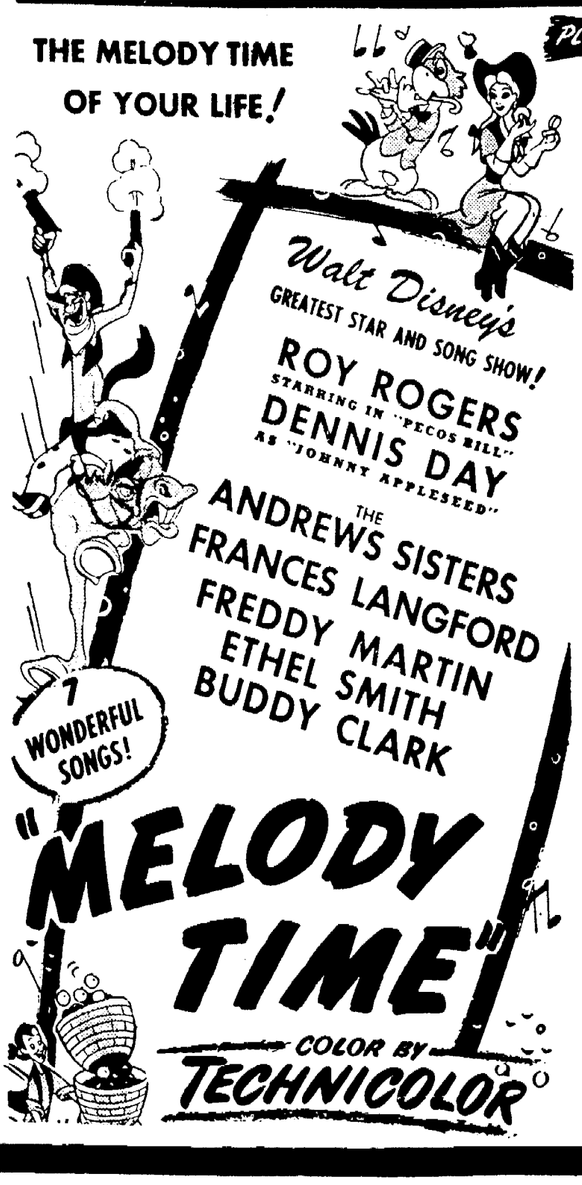

THE TOUGHEST TOWN ON THE GOLD FRONTIER..
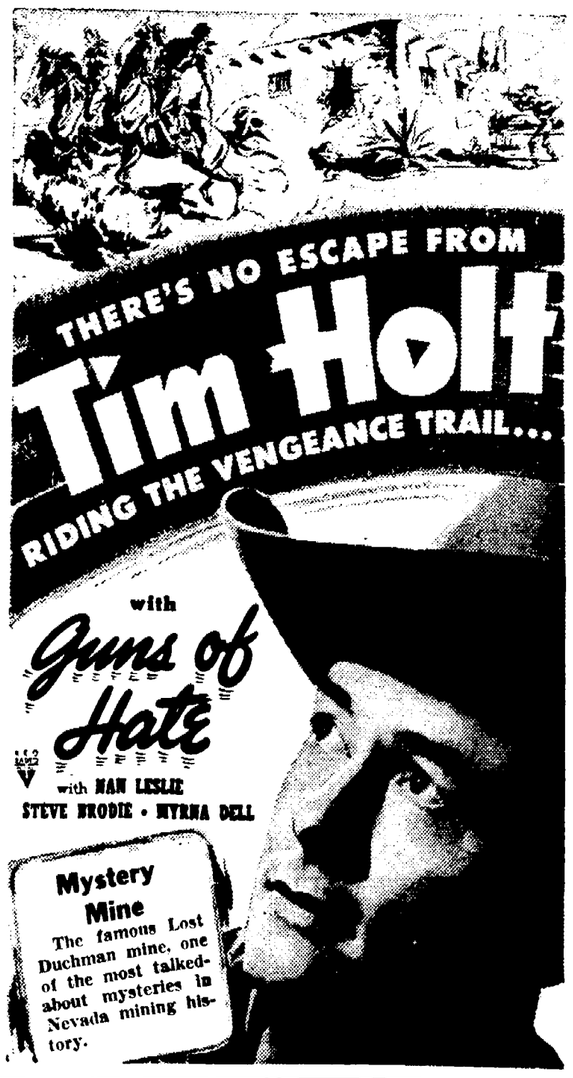

Mystery Mine
The famous Lost Duchman mine, one of the most talked-about mysteries in Nevada mining history.

NewspaperARCHIVE® NewspaperARCHIVE®